Second Edition

Newport Daily News.

Second Edition

ESTABLISHED 1846. NEWPORT, R. I., SATURDAY, NOVEMBER 10, 1906. PRICE TWO CENTS.

CRAWFORD HEAT.

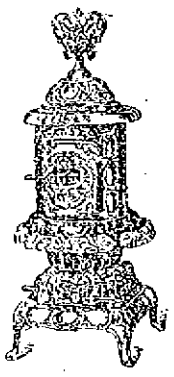

A wonderfully welcome sound attached to that name these days—means all that is newest and best for you to have. Heat? The pure kind, without gas; the kind that comes easily and plentifully with the smallest possible coal supply.

Crawford Heaters

Use the chimney flues for draft purposes only. No heat goes that way, the damper arrangement doesn't allow that. Every particle of heat is forced out into the room where it belongs—no waste. They're built to last for ages, are beauties, too, and so low priced you can't really afford to buy other sorts. $10

A. C. TITUS CO., 225-229 Thames Street. Newport, R. I.

WE RECOGNIZE

The fact that satisfied customers are good advertisements.

WHEN LOOKING FOR A HOME OF YOUR OWN COME IN AND SEE US AND BE ONE OF THEM.

Wm. E. Brightman,
Cor. Spring and Franklin Streets.

NEW ARRIVALS OF
JAPANESE WINTER KIMONAS.

Special for Next Few Days.

$3.50 Flannelette Kimonas at $1.95

200 Japanese warm, durable and comfortable flannelette kimonas. Six desirable colors, assorted patterns with butterflies, cherry blossoms, fans, etc., very pretty in effect, made in all sizes, positively material will cost more than $2.50 Made to sell $3.50. Special at

$1.95

AN IMMENSE VARIETY OF

Padded Kimonas and Dressing Sacques

Artistically embroidered on best quality China silk. Here are fashion and style for well dressed women; also plain color silk, padded. Suitable for gents' smoking or lounging sacques, at very low prices.

500 Selected Chinese Lily Bulbs just come in.

The New Store, JOHN H. KAZANJIAN & CO. Cor. Bath Road
Open Saturday Evenings. Tel 1020

HYDRANGEAS

Some large coverings for the winter. I have some large, light, iron-bound CASES that are just the thing. I have 25 of the BARRELS of various sizes, to saw into flower-tubs.

HENRY A. THORNDIKE,
Bridge and Second Streets.

OSTEOPATHY.

CLARENCE H. WALL, D. O.,
Office 124 Mill Street,
NEAR BELLEVUE AVENUE.
Hours 11 to 4. Tuesday and Friday

FISHERMAN FIND PORTLAND RELIC.

Chandelier Believed to Belong to Wrecked Steamer.

Theory That Vessel Sank Off Cape Ann Substantiated.

GLOUCESTER, Mass., Nov. 10.—The wreck of steamer Portland which occurred eight years ago this month, and the theory always held here that the steamer sank off Cape Ann with all on board, although the wreckage and bodies came ashore on Cape Cod, were recalled here today when fishing schooner Manuel F. Silva brought in from Middle Bank shoals a glass chandelier of the steamer which had been dragged from the bottom by a trawl.

The relic was pulled up on the northern edge of the "Middle Bank," which fishing ground lies about 12 miles broad off Eastern point. The chandelier had been bent but was in good condition. The sockets were intact and the wires were in the tubes. The lamp bulbs were broken. There was no marks about it to show that it came from the ill-fated steamer, as such fixtures do not bear the name of the vessel to which they are attached.

The find is taken by seafaring men here as additional evidence that the steamer sank in the vicinity of Eastern point, either after having been disabled by the frightful seas or after a collision with schooner King Philip, which also was lost at the time. Some wreckage from both vessels afterward came ashore here.

LATEST NAVAL NEWS.

Orders to Officers and Movements of Vessels Reported Today.

(Special despatch to the News.)

WASHINGTON, Nov. 10.—The following orders to officers were issued by the Navy Department today:

Passed Assistant Surgeon J. W. Backus, detached from the Texas and ordered to the naval station, Guantanamo, Cuba.

Paymaster H. E. Stevens, detached from the Brooklyn and ordered home to wait orders.

Passed Assistant Paymaster J. S. Beecher, detached from the Texas and ordered home to wait orders.

The following movements of naval vessels were reported today to the department:

Arrived—Tecumseh at Washington, West Virginia, Pennsylvania, Colorado and Maryland, at Singapore; Lebanon at Lambert Point, Prairie at Manzanillo, Mayflower at Annapolis, Yorktown at San Pablo Bay.

Sailed—Wilkes, from Norfolk for a cruise; Newport, from Boston for Portsmouth, N. H.

Patchly.

CECIL ARTHUR SPRING-RACE.

Expected to be Next Ambassador From Great Britain to United States.

NEW YORK, Nov. 10.—The Times says it was ascertained in this city last night that Cecil Arthur Spring-Rice will probably be the next ambassador to this country from Great Britain. As far as could be learned, the British foreign office has not yet definitely decided on the appointment, but of all those mentioned for the office Mr. Spring-Rice is regarded as the most probable appointee. Mr. Spring-Rice is at present in Persia, having succeeded Sir A. M. Hardinge at Teheran.

LINN BRUCE MAY YET BE ELECTED.

Over 5,000 Additional Votes for Him Discovered.

At Least 15,000 Defective Ballots Found.

NEW YORK, Nov. 10.—John E. Smith, secretary of the Kings county Republican campaign committee, said today that about 5,000 additional votes had been discovered for M. Linn Bruce, Republican, candidate for lieutenant governor. He said:

"According to the reports this morning, Mr. Chanler's plurality throughout the state was in the neighborhood of 1,200. These additional votes in Kings county will undoubtedly elect Bruce lieutenant governor."

A. S. Gilbert, law partner of Attorney General Mayer, announced today that as a result of investigations which he has made he will appear before the board of canvassers next Tuesday and demand that all the ballot boxes be opened, so that the void and contested ballots may be counted. He declares that he has uncovered an astounding condition of affairs in Greater New York. His estimate is that there will be found to be at least 15,000 void and defective ballots for lieutenant governor. Mr. Gilbert says he does not know just what effect the revision may have on the result of the election.

NEW HAMPSHIRE NON-LICENSE.

Majority of Larger Towns Oppose Sale of Liquor.

CONCORD, N. H., Nov. 10.—With only three small towns to be heard from, all of which voted no-license two years ago, the returns from Tuesday's election show that five cities and 45 towns in New Hampshire voted to grant licenses for the sale of liquor, while the remaining six cities and 176 towns voted against license. In May, 1903, the last time the cities voted on the question, all went for license. When the towns last cast their ballots on this matter in November, 1901, 50 went for license and 173 no license. One small town, Wentworths Location, held no election in 1901, but this year voted for license 7 to 4.

Of the 11 largest towns in the state outside the cities, two, Claremont and Farmington, voted for license and the other nine, Exeter, Derry, Wolfboro, Milford, Newport, Haverhill, Lebanon, Littleton and Lancaster voted no-license. There were only three changes from the vote of two years ago among these 11 towns, Claremont shifting from no-license to license and Wolfboro and Haverhill from license to no-license. There were few changes among the smaller towns.

BOERS MAKING DISTURBANCE.

Led by Man Named Ferreira, Who Compels Farmers to Join Him.

CAPE TOWN, Nov. 10.—A disturbance has occurred in the northwestern part of Cape Colony. The official report of the affair says that several Boers, led by a man named Ferreira, recently employed in German Southwest Africa, entered the northwestern part of this colony a few days ago and surprised a police camp in the vicinity of Witkop, wounding two troopers, seizing their arms and ammunition and subsequently capturing a corporal of police. At Abiquassar, Ferreira, who is a Transvaal colony Boer, gained some recruits and marched to Zwart Modder, about 25 miles from the frontier, where he is reported to be compelling the farmers to join his forces, asserting that an uprising in the Transvaal is imminent. The colonial government has adopted measures to suppress the disorder.

ERIE RAILROAD REFUSES DEMANDS

Request Equivalent to Raise of 10 Per Cent.

Poll of Firemen to be Taken on Strike Question.

NEW YORK, Nov. 10.—President Underwood of the Erie Railroad Company today refused demands for a reduction of working hours by the firemen employed on that road. A poll of the Erie firemen will be taken by their officers to determine whether they will strike.

The firemen's demands are said to be equivalent to an increase of 10 per cent in wages. Seventeen hundred men are said to be affected. Grand Master John J. Hanrahan of the Brotherhood of Railroad Firemen told President Underwood at today's conference that the Erie pays its firemen less than any of its three competing roads between New York and Chicago, the New York Central, Pennsylvania and Baltimore & Ohio.

After the unsuccessful conclusion of the conference the firemen's committee met at the Broadway Central Hotel and decided that negotiations with the Erie officials should cease. Some of the member of the committee said that a strike appeared to be imminent. The Erie committee will leave for their homes tonight.

Warren M. Stone, grand chief of the Brotherhood of Locomotive Engineers, arrive din this city today, to confer with a committee of the engineers of the Delaware, Lackawanna & Western railroad who were to have a conference with President W. H. Truesdale today over a demand for an increase in wages.

Overtures made to the New York Central and New York, New Haven & Hartford railroads by the committee of Brotherhood Firemen were reported to be progressing favorably.

The information that a poll would be taken of Erie firemen was obtained from officials of the Firemen's Union. This afternoon the Erie railroad company gave out the following statement:

"The published stories that Erie employes were contemplating a strike have no foundation in fact, according to officials of the Erie railroad. 'It is true that we are in conference with the men,' said an Erie official today, 'but we confer at least once a year. The men have matters requiring adjustment and the company meets them on them on friendly footing. Just now a number of questions are being discussed, including hours, wages, runs, etc. So far, absolutely nothing has developed that would indicate, in the slightest degree, that trouble would ensue. None of the Erie officers or men is discussing the situation from a strike standpoint.'"

FIREMEN HAVE NO GRIEVANCE.

No Conference Arranged With New Haven Road.

NEW HAVEN, Conn., Nov. 10.—It is stated that the firemen on the New Haven system have no grievances in the matter of either wage or working scale, and no conference with the officials of the company has been arranged.

FOR INCREASE IN WAGES.

Demand of Railroad Men Believed to be Near Adjustment.

NEW YORK, Nov. 10.—The demands of the railroad engineers, firemen and other trainmen of eastern railroads, for increase in wages and readjustment of hours, are believed by officials of the unions involved to be near a satisfactory adjustment. Assistant Grand Chief Hurley of the Engineers' Brotherhood said last night that the 500 engineers of the Lackawanna road were close to a settlement with President Truesdale, of that road, and that in all probability an equally satisfactory outcome would follow on the New York Central, New York, New Haven & Hartford, the Erie and New Jersey Central.

"NOTHING DOING" ON LOUISIANA.

Wireless Telegraph at Cape Henry in Touch With Battleship.

NORFOLK, Va., Nov. 10.—The wireless telegraph station at Cape Henry at 8 o'clock this morning was in touch with battleship Louisiana, bearing President Roosevelt and party to the Isthmus of Panama. The operator on the Louisiana reported "nothing doing." He did not give the exact location of the Louisiana.

HAVE RIGID INSPECTION.

Not a Single Defective Steel Tube Placed in Battleships.

WASHINGTON, Nov. 10.—In connection with the report from Pittsburg that the grand jury at that place had indicted three officials of the Shelby Steel Tube Company, on charges of illegally tampering with marks upon steel tubes, intended to be used in the boilers of warships, Rear Admiral Ray, engineer-in-chief of the navy, said today that not a single defective tube has been placed in any of the battleships. The tubes, he said, are subjected to rigid inspections.

BLACK CLOTHES.

Evening Dress,
Frocks,
Morning Coats.

COMMERFORD,
IMPORTING TAILOR,
218 Thames St.

FOR SALE—Hope street, Cottage, 9 rooms, bath, hot water heat. —price $4,000.
John F. J. O'Connor, 32 Franklin St.

FOR SALE—Newport avenue, 12 room house, W. C., furnace heat. Stable; lot 60x100, Price $4,000.
John F. J. O'Connor, 32 Franklin St.

The Best is the Cheapest.
We have them.
R. I. TURKEYS.
(Beauties)
R. I. CHICKENS.
FRESH-SHOT SNIPE.
BROAD BILLS.
TODD'S VIRGINIA HAMS.
—AT—
J. A. BARKER'S,
Barker's Block, 346-348 Thames St.

NOTICE !

DESCRIPTION

Filed in the office of the Secretary of State, pursuant to the provisions of section 1, of chapter 677 of the Public Laws, passed March 3, 1899, entitled, "An Act to protect the Owners of Cans, Bottles and other Vessels used in the sale of Mineral Waters, Milk, Beer, Cider, Wine or other Beverages and Compounds." Name of person, copartnership or corporation, Dennis W. Sheehan. Principal place of business, 18 and 20 Kingsley's Wharf, Newport, R. I. Nature of business transacted, bottling and selling of mineral waters, beer, ales, wines and other alcoholic beverages. Kind of receptacle used, bottles, jugs and boxes. Description of the name, device or other designation of ownership: On bottles and boxes, "D. W. Sheehan, Bottler, Newport, R. I." or "D. W. Sheehan, Newport, R. I." on jugs, "D. W. Sheehan, Newport, R. I."

In witness whereof, I have hereunto signed my name this twenty-sixth day of April, in the year 1906.

DENNIS W. SHEEHAN.

For Sale

On one of the widest streets down town, 7-room cottage, modern in every way, with bath, hot water heater, set tubs and hard-wood floors. If taken at once, $3,100.

—APPLY TO—
J. B. PARSONAGE,
525 Spring Street.
Corner Narragansett Avenue.

Geo. E. Vernon & Co.

Cabinet Makers,
Decorators
—AND—
Upholsterers.
IMPORTERS OF
Antique Furniture
91 John Street.

Strictly Fresh
Phila. Capons,
R. I. Chickens,
Broilers,
Geese,
Ducks
Squabs, etc.
White Button Mushrooms.

Marlborough Market,
H. H. Barner, Proprietor.

NO. 1661.
Antiseptic Dentifrice
Is the best for the teeth.
POWELL'S DRUG STORE,
Corner Thames and Pelham Streets.

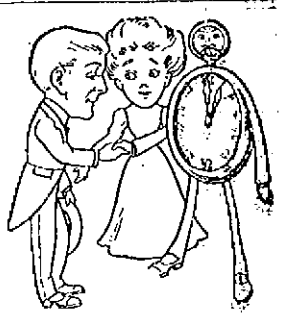

It's time you knew of the winning ways of our market.

We always have something that makes the foundation for a hearty meal.

We have dressed up today some extra tender Chickens for roasting. If loaling for something to whet a delicate appetite this is what you want.

F. B. Coggeshall, 2 Washington Sq.

The
BEE HIVE.

SPECIAL OFFER

ON

Coats

For Tomorrow.

Saturday.

This day, Friday, we open for tomorrow's selling 50 new Coats for ladies and misses, made of pretty mannish mixtures, full 50 inches long, with velvet collar. The variety of mixtures is so varied that but few are alike.

These Coats represent honest value of from $12.50 to $16.50, but tomorrow you can choose from the lot at

$10.00 each.

THE HESS-LEYS CO.

November 9, 1906. Open Saturday Evenings.

Now during the

LAST DAYS OF OUR FIRM'S EXISTENCE

We are offering goods at a very great sacrifice. We have only two or three weeks in which to sell balance of stock and we are determined to dispose of same even if we have to give things almost for nothing.

MATERIALS, ETC.

$1.75 a yard Tapestry Material at 50c yd.
$3.50 yard Silk Tapestry Material at $1.15 yd
$8 and $10 Couch Covers, at $4.50
$15 and $20 Couch Covers, at $8.50
25c. a yard Soizet Cotton Goods, excellent for lining, at 12c yd
25c. a yard Awning Material at 10c yd
$1.50 a yard Brown Pongee Silk, at 50c yd
[illegible] a yard French Madras, for curtains, at 22c yd
25c. Silk Floss Cushions, 22 inches square, at 29c
$1.00 Fine Down Cushions, 24 inches square, at 95c
Other sizes both in floss and down pillows in proportionately reduced prices.

CHINA DEPARTMENT.

75c. China Flower Vases, green and red, at 35c each
$1.25 Inlaid Hair Receivers at 60c each
25c. Ash Receivers at 8c each
25c. Turkish Pipes at 9c each
$3.00 Antique Indian Swords at 50c
$1.50 Antique Daggers at 25c
20c. Candle Shades at 5c
$1.50 and $2 Large Green Vases at 5c each
$17.50 and $20 Bronze Lamps at $10
$1.50 Cracker Jars at 75c
$1.50 Chinese Platters at 75c
$1.00 Chinese Platters at 82

FURNITURE.

$32 Oak Buffet at $20
$27 Oak Buffet at $18.50
$22.50 Weathered Oak Buffet at $14.50
$30.00 China Closet at $19.00
$35.00 China Closet at $22.50
$12.00 Oak Bookcase at $6.00
$12.50 Dining Table at $7.00
$50.00 Round Dining Table 54 inches at $31
$22.00 Oak Dresser at $14.50
$24.00 Mahogany Dresser at $15.75
$17.00 Hall Stand at $10.50
$1.50 Framed Pictures 22x18, at 75c

FLOOR COVERINGS.

$[illegible] and $125 Fine Persian Hall Runners at
$[illegible] Hall Runners 10 to 15 ft. long at
$[illegible] and $[illegible] Square Saddle Bags at
Large Antique Shirvan Killim Rugs at
$[illegible] Anatolian Fire Place Rugs at
$[illegible] Body Brussels large Carpets at
$[illegible] Tapestry Ingrain Carpets, yard wide, at
$[illegible] yard 50-wire Tapestry Carpets at

FINE LACES.

$62.50 About 250 yds. Insertion and Edges in desirable laces at 28c. yd.
$22.50 from 50c. and 60c. yd.
$3.50 100 yards Insertion and Edges at 18c. yard from 30c and 45c
$23.50 Batiste Applique All-Over Laces at $2.25 yard, originally $5.50
$12.50 $4.50 Bolero Jackets, in imitation Irish Lace, at $2.25
$21.75 75c. Linen Swiss Collars, hand embroidered at 35c
38c $3 Cluny Chemisettes in silk or linen at $1.50
69c $20 Baby Irish Chemisettes $10

ALSO WE WILL CLOSE OUT at once 50 Japanese and Chinese Matting Remnants at Nominal Figures.

Telephone 1011. THE KAZANJIAN COMPANY. KAZANJIAN BUILDING.

YOU CAN SAVE DOLLARS
By the Use of
Storm Windows.
FOR SALE BY
RALPH R. BARKER,
93- SPRING STREET.

This Morning's News.

CONGO'S PROSPECTIVE KING.

Albert of Flanders Officially Declared Leopold's Successor.

BRUSSELS, Nov. 9.—Prince Albert of Flanders, nephew of King Leopold, who was officially declared successor of the king as sovereign of the Congo Independent state today, became the direct heir to the throne of Belgium on the death of his father a few days less than a year ago. He is 21 years old,

PRINCE ALBERT OF FLANDERS.

and married Princess Elizabeth of Bavaria in 1900. Prince Albert is a nephew of the present King of Belgium.

In 1889 King Leopold made a public will, bequeathing to Belgium all his rights of sovereignty in the Congo Free State. In 1895 Belgium and the Congo Free State agreed to receive the right of annexing the latter after 10 years, and in 1901 this convention was confirmed. The recognition of Prince Albert of Flanders as the heir to King Leopold's rights of sovereignty thus followed, with his accession to the position of heir-apparent to the throne of Belgium.

COLLAPSE OF TOURIST HOTEL.

New Structure at Southern California a Mass of Ruins.

LONG BEACH, Cal., Nov. 9.—The new Hotel Bixby, a $750,000 structure, which was to have been one of the finest tourist hotels in southern California, collapsed today from faulty construction. Nine workmen were killed and a dozen are missing.

One hundred and fifty men were at work at the time of the accident. From all that can be learned, workmen removed the supports of the concrete on the top floor before the concrete was set and the floor collapsed, crushing other supports below and carrying down the whole structure. The bodies of the missing men may be found in the ruins, but it will take several days to clear up the wreckage.

The news of the disaster soon spread and hundreds flocked to the scene. The police at once pressed into service in the work of rescue all of the able-bodied men who appeared. Nearly a dozen seriously injured men were taken from the wreckage within a short time, and over a score, who were not dangerously hurt, were removed. Mayor Downs and other city officials aided in the work of rescue. All the electric light workers have been accounted for, but several of their helpers are missing.

A crew of railroad wreckers was sent by the general manager of the Salt Lake railroad, and aided by 200 citizens they succeeded in rescuing many who were imperilled.

R. A. Zoe, one of the workmen, said: "I was at work on the fourth floor of the building, nailing down joists. I noticed four or five laborers carrying heavy beams from the front toward the central portion of the building. When they arrived about the centre I saw them let a beam fall with unusual violence. The whole building shook and then seemed to crumble and fall beneath us. I saw workmen jump in all directions in an attempt to escape the wreckage. I fell straight back into the interior of the structure. When I struck the ground below I lost consciousness."

The Hotel Bixby had been under course of construction for several months. The plans called for 275 guest chambers and the building covered a ground space of 275 by 318 feet. Four stories of reinforced concrete had been completed. Its site was on the beach, facing the ocean, and was 200 feet from the shore. Architects believe that the collapse was due to substitution of reinforced tile for flooring instead of concrete. The building inspector declared the collapse was probably due to the setting of piers and hasty construction work having been rushed so fast that the concrete had not time to dry.

DEFRAUDS GOVERNMENT.

Steel Company Furnishes Defective Boiler Tubes to Battleships.

PITTSBURG, Pa., Nov. 9.—Indictments were returned by the federal grand jury in this city today against J. Jay Dunn, Charles L. Close and Frank T. Ferguson, officials and employes of the Shelby Steel Tube Company, charging them with conspiracy to defraud the government in connection with the boiler tubes furnished for a number of battleships.

There are no specific counts against them and it is alleged the conspiracy was in operation over a period from 1892 to January 1, 1905. The indictments further assert that the defective tubes were placed in boilers that were used on 12 warships, among them being the Louisiana, Maine, Pennsylvania, Georgia, Colorado, Vermont, Maryland, Tennessee, Washington, Minnesota, Nebraska and Charleston.

The indictments are the outcome of an investigation covering a period of more ago. Immediately after the return of the grand jury was made public today Judge Ewing issued warrants for the three men and they will be arrested tomorrow.

AUTOMOBILE ARRIVES IN TIME.

Assists in Dragging Balloon L'Orient to the Ground.

NORTH ADAMS, Mass., Nov. 9.—Cortland Field Bishop, president of the Aero Club of America, won the Alan R. Hawley cup in the balloon pursuit race by automobiles today, arriving at the point of descent in this city with his car not only within the time limit fixed by the racing committee but in time to assist in dragging the balloon to the ground. Mr. Bishop had a 35 horse-power automobile and managed to keep within sight of the balloon L'Orient practically through all of the race. In this he was favored by the fact that the wind was very light and shifty, so that the balloon traveled very slowly and at times seemed to make no progress whatever, while at other times it floated back nearly over the course previously traversed.

Another automobile, driven by N. M. Laporte of the Pittsfield garage, reached the point of descent 10 seconds after the balloon landed and before the occupants of the balloon, Alan R. Hawley and J. C. McCoy, had had time to leap from the car. The two other automobiles which entered the race failed to finish within the time limit.

On account of the weather conditions the race was decidedly unsatisfactory as a test of the ability of automobiles to follow a balloon.

The distance in an air line from Pittsfield to North Adams is a little less than 19 miles, but the cyclometer on the Bishop automobile, which followed the balloon nearly to Williamstown and around Greylock Mountain, registered 27 miles. The automobile of Mr. Laporte, by taking a short cut across country when the balloon was seen to be headed back to North Adams, was able to reach the spot of descent without covering as many miles of country.

NEVER QUOTE PRESIDENT.

Chief Executive Not Responsible for Alleged Private Conversation.

WASHINGTON, Nov. 9.—The following statement touching quoted conversations with the President was made public at the White House today:

"For many years it has been the invariable practice never to attempt to quote a private conversation with the President. It has been found as a matter of fact that the man who quotes such conversation usually misquotes it, whether consciously or unconsciously; and such an alleged conversation is under no circumstances to be held as calling for either explanation or denial by the President. The President is responsible only for what he himself says in public, for what he writes, or for what he explicitly authorizes the proper government officials to state in his behalf."

CLOTHING SELLS FREELY.

Heavy Movement of Merchandise Reported in Trade Circles.

NEW YORK, Nov. 9.—Despatches to Dun's Review indicate a heavy movement of merchandise and active plans for further broadening of trade. Seasonable lines of clothing sell freely at Boston, owing to favorable weather conditions and holiday goods have begun to move freely. Jobbers report collections prompt.

Total bank exchanges for the week at all leading cities in the United States are $2,677,010,718, an increase of [illegible] per cent over last year.

JUDGE SCORES ALABAMA JURY.

Condemns Acquittal of White Man for Killing Negro.

DOTHAN, Ala., Nov. 9.—When the trial of William Crockett, white, charged with the murder of Lum Henderson, a negro, ended today Judge Henry Pearce, in discussing the jury, declared that it had acquitted Crockett because he was a white man and had killed a negro. In concluding Judge Pearce said:

"If the dead man had been a white citizen it would not have taken you two hours to have returned a verdict of guilty, and I don't see how any member of the jury can go from this court house and face his fellow citizens in the street."

PLAN TO END CAR SHORTAGE.

Trunk Lines Agree to Increase the Per Diem Charge.

CHICAGO, Nov. 9.—Railroad officials representing all the principal trunk lines throughout the country agreed by an overwhelming vote to increase the per diem charge for cars delivered to connecting roads, from 25 to 50 cents after December 1. This action was taken in order to correct the abuses which have resulted in unwarranted detention and diversion of rolling stock, and the consequent shortage of equipment which has become a serious problem.

PERRY BELMONT RESIGNS.

Voluntarily Retires on New York Democratic Committee.

NEW YORK, Nov. 9.—Subsequent to the Democratic state committee meeting it was announced that Perry Belmont, a member of the committee, had resigned. Mr. Belmont had been serving on the committee temporarily since the Buffalo convention, at which time he was appointed by the Nassau county delegates, who afterward were unseated. Mr. Belmont voluntarily retired today to make way on the committee for former Senator Edward A. Bailey of Patchogue, Long Island.

MAKE-UP OF THE NATIONAL HOUSE.

	—1904.—		—1906.—	
States.	R.	D.	R.	D.
Alabama,	..	9	..	9
Arkansas,	..	7	..	7
California,	8	..	8	..
Colorado,	2	..	2	..
Connecticut,	5	..	5	..
Delaware,	1	..	1	..
Florida,	..	3	..	3
Georgia,	..	11	..	11
Idaho,	1	..	1	..
Illinois,	21	1	19	6
Indiana,	11	2	9	4
Iowa,	11	..	10	1
Kansas,	8	..	8	..
Kentucky,	2	9	4	7
Louisiana,	..	7	..	7
Maine,	4	..	4	..
Maryland,	3	3	3	3
Massachusetts,	11	3	11	3
Michigan,	12	..	12	..
Minnesota,	9	..	8	1
Mississippi,	..	8	..	8
Missouri,	8	7	1	12
Montana,	1	..	1	..
Nebraska,	6	..	5	1
Nevada,	..	1	..	1
New Hampshire,	2	..	2	..
New Jersey,	9	4	8	4
New York,	26	11	25	12
North Carolina,	1	9	..	10
North Dakota,	2	..	2	..
Ohio,	20	1	19	1
Oregon,	2	..	2	..
Pennsylvania,	31	1	26	6
Rhode Island,	4	1	4	1
South Carolina,	..	7	..	7
South Dakota,	2	..	2	..
Tennessee,	2	8	2	8
Texas,	..	16	..	16
Utah,	1	..	1	..
Vermont,	2	..	2	..
Virginia,	1	9	1	9
Washington,	3	..	3	..
West Virginia,	4	1	3	..
Wisconsin,	10	1	9	2
Wyoming,	1	..	1	..
Totals,	250	136	223	163

The Democrats lost three and gained 31 Congressmen, as follows: Illinois 5, Indiana 2, Iowa 1, Maryland 1, Minnesota 1, Missouri 6, Nebraska 1, New Jersey 3, New York 1, North Carolina 1, Ohio 2, Pennsylvania 5, Wisconsin 1.

The Republicans gained one each in Maryland, Kentucky and West Virginia, making the Democratic gain, 28.

HAS STOOD THE TEST.

The approval of the public is the final test of merit. This is the reason

"SALADA"

CEYLON AND INDIA TEA.

Has the Enormous Sale of Over

14,000,000 PACKETS ANNUALLY,

HIGHEST AWARD, ST. LOUIS, 1904.

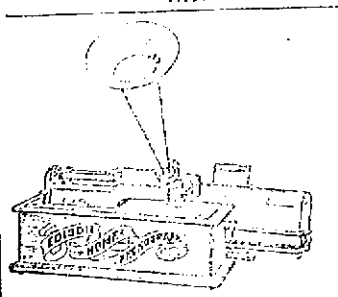

Let Me Send You an Improved Edison

PHONOGRAPH

ON FREE TRIAL.

Use it ONE WEEK at my expense and if you decide to keep it pay $1 down and 50c. a week.

Complete Outfit $27.00.

Includes EDISON STANDARD PHONOGRAPH, 1 large 30-inch Flower Horn, 1 14-inch Black and Gold Horn, 1 Horn Crane, 6 Edison Gold Moulded Records, 1 chip brush, oil and can.

Largest stock of Edison Machines and Records in the city

I will deliver these Phonographs, free of charge, in Newport, Jamestown, Middletown, Portsmouth, Block Island.

W. A. MAHER,

Telephone 971 15 FAREWELL STREET. Open Evenings.

LADIES' SWEATERS.

Popular styles and colors in Ladies' Sweaters, from $1.98 up.

GOLF VESTS.

We have these garments in all sizes and colors, from 98c up.

BLANKETS.

Cotton Blankets, from 59c up.
Cotton and Wool Blankets, $2 and $2.50 per pair. Special wool finish.
Wool Blankets from $3.50 per pair up.

COMFORTERS.

Fine Cotton Comforters in all prices from 98c up

FLANNELS and FLEECED GOODS.

The largest assortment of Outing Flannels, Flannelette and Fleecedown in Newport.

WINTER UNDERWEAR.

Merode Hand-Finished Underwear in all grades from Medium Weight Cotton to Extra Quality Wool Garments, from 50c up.
Ladies', Boys' and Girls' Fleeced Underwear, 25c per garment.

GLOVES.

Ladies' and Children's Woolen Gloves, 25c and per pair.
Heavy Cape Gloves, $1 per pair.
Long Gloves, 12 and 16 button lengths, $2.75 and $2.98 per pair.

Wm. B. Sherman, Jr.,

145 Thames Street.

ENCOURAGE HOME INDUSTRIES

By building your fence with

Put up complete on Galvan'd Iron Anchor Posts.

SPECIALTIES.

Ornamental Wire, Pipe, Tennis, Dog, Poultry, Cattle and Unclimable Fences.

PERCY T. BAILEY,

MELVILLE STATION, R. I.

BASED ON QUALITY WAS SOLD ALL OVER

CAPT. COTTON. 10¢

HAWEINER & SON CO. MAKERS NEWPORT R.I.

Thinking About Getting a Motor Cycle?

Just try an INDIAN, then compare it with any other and see if they are not worth the difference. Our sample YALE-CALIFORNIA is here. Remember we have been five years in the business and can handle any repairs; also we have batteries, plugs, etc.

CHASE'S MOTOR CYCLE GARAGE,

Telephone 771. 115 Bellevue Avenue.

Automobile Garage,

TEW'S COURT, (1 Minute from Bellevue Avenue.)
OLD BEACH ROAD.

Conducted by { Member of Institute of Mechanical Engineers. Member of Society of Automobile Engineers.

Storage for over 100 cars in fireproof brick Garage in Newport. Auto and Launch repairs of all descriptions. Supplies, Tires, Valves, Carburetters, Oil, Grease. Telephones 651 and 652.

DO IT NOW!

Plant **Fall Bulbs** while the ground is in condition. In selecting bulbs remember that large bulbs give large flowers. Our bulbs are large and a good selection of Hyacinths, Tulips, Crocuses, Daffodils, etc.

This is the time to put on Weather Strips and save coal bills.

HOTBED SASH.

Wm. B. Scott & Co.,

8 & 10 Broadway.

FALL BULBS. This is the Time To Plant Them.

A full line, all colors, in HYACINTHS, TULIPS, etc. You save 20 to 25 per cent in buying of us. Special fine line of SACRED LILLIES, 7c. each, 5 for 25c.

SOME OF OUR SEASONABLE GOODS PRICES:

Perfection Oil Heater,	$4.00
Hustler Ash Sifter,	4.00
Box Sifter,	.65
Coal Hods,	.25, .70,
Ash Cans,	$2.25 to 3.50
Luno Mantled Gas Burner, try one,	1.00
Universal Meat Cutter, family size,	1.00
Carpet Sweeper, a beauty,	3.00
Square Horse Blankets, 84x90,	2.25
Skin Robes, 50x58,	12.50

Finest line of ROBES and BLANKETS in the city. With these prices we give 5 per cent coupons.
Automobilists should enjoy one of our FUR COATS. The finest coat ever seen; light and durable, and low in price

— AT —

THE GEO. A. WEAVER CO.'S,

19-23 Broadway.

FOOD CHOPPERS.

Not the old style ones, but the newest with all the latest style cutters, self-cleaning, and self-sharpening. They are made in three sizes and we are selling them while they last, for

85c., 95c, and $1.23.

If you haven't one you should have and now is your chance to procure the best at the above low figures.

The Peckham Co.,

343-345 Thames Street. Tel. 764.

"Cobbler's Outfits."

We have just added to our stock a line of Cobbler's Outfits—Sole Leather, Shoe Nails, Rubber and Leather Cement, Shoe Hammers, Knives, Heel Plates, Shoe Thread, etc.

Now is the time to buy your Hatchets and Axes and we have a complete line to select from (come in and see our hand-forged Axes). Also on hand Wedges, Buck Saws and large Cross-cut Saws.

Don't forget to use 6-5-4 on your stoves. Self-shining and prevents rust.

Alex. N. Barker & Co.,

201 Thames Street.

Paints, Oils and Varnishes, Lumber, Hardware and Cutlery.

TULIPS. HYACINTHS,

Narcissus, Crocus, Oxalis, Snow Drops, Calla Lilies,

And all other kinds of BULBS.

For Quality and High-priced Bulbs go to

F. L. ZIEGLER, 18 Broadway.

THE TRADES

G. C. Lundgren,
CARPENTER AND BUILDER,
399 Thames Street Shop: [illegible]
All kinds of shop work and [illegible] specialty.

NICKEL PLATING
—AND—
BRASS FINISHING.
A. E. BURLAND,
195 Thames Street

WHY NOT NOW HAVE
ALEXANDER NICOL
Carpenter and Builder,
25 Newport Avenue,
Put hardwood floors in your [illegible] They cost little and are [illegible]
Jobbing of all kinds promptly [illegible]

J. B. Cottrell,
STONEWORKER,
Stone Cutter for Monuments, Stones, Fence Posts and [illegible]
Warner St., Oppo. Island Cemetery

We are ready at all times [illegible]
BLUE CRUSHED STONE
Screened to any size. Paths, Driveways, Plasterers' Sand, Concrete Gravel at lowest possible prices.
PECKHAM BROS., CO.
Middletown, R. I. Telephone [illegible]
P. O. Address Newport, R. I.

Daniel J. Mahoney, Mason and Builder
I will give you an estimate to [illegible] your old ceilings, replacing them with new ones, or concrete your cellars, [illegible] your chimneys, tiling [illegible] fireplaces, vestibules, etc. Jobbing of all kinds attended to.
Residence 18 Pond [illegible]

M. A. M'DERMOTT,
Carpenter and Builder
ESTIMATES GIVEN AND JOBBING PROMPTLY ATTENDED TO.
Telephone.

MORGAN BROTHERS
Contractors and Builders,
All kinds of Mason Work, Brickwork, Plastering, etc., at short notice and lowest prices.
6 DEAN AVENUE.
Telephone 1466.

J. D. DICKSON.
Electrical Contractor,
BELLEVUE AVENUE

CLARKE & BRIGGS,
Contracting Engineers
FOR
Heating and Lighting.
Personal attention given to [illegible] work.
Repairs for all boilers furnished at short notice.
Crawford Boilers.
They save coal and do the work.
15 Mary St. Newport R. I.
Tele. 361-4.

W. H. Coffyn,
CARPENTER and BUILDER.
JOBBING PROMPTLY ATTENDED TO.
Shop Langley Wharf Opp. P. O.
Residence 3 Broadway

T. B. Connolly,
Plumbing Construction,
Drainage and Ventilation.
Telephone 411-3. Estimates Given.
41 HAMMOND STREET.

Robert Haire.
PLUMBING
In all its branches.
REPAIRING PROMPTLY ATTENDED TO.
Tel. 883-2.
9 SPRING STREET.

ALEX. J. FLUDDER,
MASON WORK
In all its branches.
Draining & Plumbing work a specialty.
Dealer in first quality Akron Drain and Sewer Pipe.
Grease Traps, Chimney Flue Lining, Extra Heavy Iron Soil Pipe and Fittings, Iron Cistern Covers and Frames.
Stable and Yard Traps, etc.
Telephone connection. [illegible]

ALEXANDER BOOTH,
BUILDER.
Cement Walks, Plain and Ornamental Tile Setting.
Estimates given on all kinds of mason work.
Residence 34 Spring Street.

Don't Put It Off Any Longer.
We are always busy, but [illegible] much so to talk over that job of plumbing.
PLUMBING
You have been wishing for a [illegible]
Call up 345 and we will [illegible]
The most complete line of
FIXTURES, BRACKET and GLOBES
Shown in the city.
Electrical work of every description.
LINCOLN HAMMETT CO.,
32 MILL STREET.

When the tip of [illegible] and moist, but the [illegible] with dry nose means [illegible] dog. And so with the [illegible] cracked and colorless [illegible] these, and are as well [illegible] have beautiful, pink, [illegible] ply at bedtime a [illegible] Green Salve. It will soften [illegible] skin ailment. Get a five [illegible] our store and be convinced. [illegible] el capped glass jars, 25 cents.
JOHN M. CALLAHAN.

NEW YORK NEWS LETTER.

City to Have Largest School Bell in the World.

Movement to Preserve Hudson River Scenery from Vandals—Noteworthy Operation on Rhinoceros

[New York Correspondence of the News.]

NEW YORK, Nov. 9.—Dinner parties aloft above the city restaurants and hotels are the very newest thing in this city, which is always looking for something new. Seeing Chinatown at night is likely to pall as a tame adventure, for the visitor in New York who really wants to do things in style will doubtless charter a balloon for a trip which will give him a bird's eye view of the city.

The Aero Club of America apparently having "decided that ballooning should no longer be the sport of millionaires exclusively, but that the people at large should also have a chance to enjoy the pleasurable sensation of falling off a mile or two, has decided to allow the general public to charter two balloons at the modest cost of $50 for the larger and $25 for the smaller. The real cost of the trip, however, will be about $75 more; in such ease, and chartering parties will be given a feeling closely akin to ownership and complete independence by being made responsible for the balloons while using them, as well as being allowed to pay all expenses incurred in getting the bag back to its starting point. Passengers, moreover, will be allowed to carry parachutes calculated to set off any costume.

With these opportunities for aerial sport brought within the reach of the masses, it is rumored that parties above the clouds will become even more popular than dog or monkey dinners. There will be no noise, no obnoxious critics, and a convenient cloud will serve capitally to cool the wine. It is not believed, however, that in the near future at least, podes-trians in the city streets will be seriously annoyed by debris thrown over by these aerial diners.

New York is soon to have the largest school bell in the world, a bronze-throated monster weighing 7,000 pounds. It will be five feet high and six feet across at the bottom, which makes it a little larger than the bell in the city hall at Minneapolis, and three and one half times as large as the famous old Liberty Bell. Its brazen clanging, it is said, will on a clear day be audible 28 miles. This new disturber of the quiet will be too large to be swung, and consequently will be sounded by a striker operated by a push button. It is being installed in the College of the City of New York.

Incidentally, mention of the bell in connection with the number of scholars to whom it will sound a summons has brought out the fact that New York is the greatest university centre in the country. While Cambridge and New Haven may indignantly protest at such a statement, it is, nevertheless, borne out by the figures already compiled. Incomplete as they are these figures show that among a dozen colleges here instruction is given to 17,068 students by 1,365 professors and instructors, a far greater number than can be found in any other city in the new world.

New York seems to be getting into the game of national politics again, if only on a small scale. Of course there has been enough of politics and to spare in the state campaign, but this is little to make up for the lack of showing in national affairs in the past year on the part of the Empire state, which, with two national Senators unable to represent their state, and a general dearth of men prominent in the other branches of the country's political affairs, became a subject for more or less commiseration. But one of her Senators, at least, bids fair to resume his activities this fall, for Chauncey Depew is reported to be himself again, with all the meaning which the statement may or may not convey. At least he has been seen at the theatre, with a great appearance of good spirits.

Then, too, the past few days has seen the appointment of another New Yorker, Mr. Herbert G. Squiers, as minister to Panama. Since the office of governor of the canal zone has been done away with, the post of minister has assumed added importance, and to Mr. Squiers as the incumbent will be given the opportunity to carry out President Roosevelt's policy in Panama. Minister Squiers, however, is by no means new to diplomatic work, since after 15 years in the army he has served with distinction as the country's representative abroad. It was he who during the Boxer troubles, while stationed at Pekin, prepared the plan of entry for the allied troops to the city, for which he was publicly thanked by the British government and praised by President McKinley.

As to the national Senator, New York is still doubtful. Mr. Platt ain't going to resign—and there's an end to that, for at least that state is growing hopeful over present indications.

New York strenuously objects to having her scenery removed in chunks by dynamite even if that scenery contains trap rock of some commercial value. Consequently public indignation against the quarrymen who have been engaged in blasting away the Palisades and mountains along the Hudson river for a number of years has been greatly increased of late by the discovery that they intend moving on to Hook mountain for the purpose of demolishing Storm King mountain. By virtue of the Hook Mountain law, which was passed by the last legislature extending the Interstate Palisade Park from Piermont, New York, to Stony Point, quarrymen will be ousted from Hook mountain in a few months. Their last move brought the Interstate Palisade Park Commission, the American Historic and Scenic Preservation Society, and all the many friends of the Interstate Park project, together and a concerted movement for the preservation of the Hudson River scenery is forming. The object of this movement is to render the highlands of the Hudson and adjacent lands safe forever from further incursions by quarrymen and, if possible, create a great recreation, including the entire highlands district.

Bachida, like a good many human beings in this city, is spending most of his time at present in standing around with a look of startled surprise on his face. However, Bachida has nothing to do with politics, for he is only a stolid African rhinoceros who makes his home at the Zoo. He began beginning to realize that something which happened to him this afternoon was somehow for his good, although his brain had not yet, in all probability, been able to grasp the fact that something was the removal of a large tumor from the jaw.

Bachida, as he is called on account of his musical squeals, has a weakness for tumors, a small one having been removed shortly after his arrival in this country last June. But that was a small happening compared to the really noteworthy operation performed last week, when the rhinoceros was strapped to the floor of a cage in lieu of an operating table and given an anaesthetic sufficient in quantity to kill several dozen people, which put him to sleep for an hour and a quarter. During this period four doctors armed with lancets as large as carving knives and taking good care not to fall into the spacious open mouth, removed the troublesome growth. His period of unconsciousness was apparently too much for Bachida's comprehension, for since then he has done nothing but stand with his mouth open, looking extremely foolish.

Aside from their other accomplishments, New York's policemen may shortly be required to add the tricks of Jiu-Jitsu to their extensive repertory of offensive and defensive tactics. The force has just had an object lesson in the value of this style of defense as practiced by the subjects of the Mikado, and there is a general feeling that the lesson was too humiliating to the reputation of the force to take any chances on its repetition.

Policeman Gilea, of large and imposing frame, attempted a few nights ago to arrest two diminutive Japs, who, according to him, were disturbing the peace by too lusty singing of the national Japanese hymn, accompanied by fervent "banzais." After laying a restraining hand on one of his intended prisoners, Mr. Gilea found himself suddenly and unaccountably on his back in the street. Grown cautious, he summoned four brother officers and supported by them again renewed the fight. Time after time a heavy night stick was brought down on a Jap head, only the head was not there. Finally, after a protracted struggle, the blue-coats won through sheer avoirdupois, their combined weight, as was afterwards ascertained, being about six times that of the two Japs.

The sarcasm of Magistrate Finn on learning that it had taken five cops to bring in two small prisoners arraigned before him was extremely cutting. In spite of the fact that Gilea pleaded that the Japs had used "Joo-Joos" on him. The five were advised to take up the game themselves, and on account of the present object lesson there was some talk of giving instruction in it to the whole force.

Longacre.

PERSONALS.

....Mrs. Frank R. Stockton, widow of the novelist, is critically ill in Washington and is not expected to live.

....Among the bequests in the will of the late Colonel LeGrand B. Cannon of Burlington, Vt., are $5,000 to the Domestic and Foreign Missionary Society of the Protestant Episcopal Church, $5,000 to the Society for the Increase of the Ministry of the Church, and $15,000 to the rector, warden and vestry of St. Paul's Church of Burlington.

....Dr. John P. Brown has resigned as superintendent of the Taunton Insane Hospital. Dr. Brown has been connected with the hospital since March, 1878, and his advanced age, 73 years, is given as the reason for his retirement. Dr. Arthur V. Closs, who has been resident physician at the hospital for a long term of years, has been named as Dr. Brown's successor.

....Attorney General Moody will retain his residence and citizenship in Massachusetts after his confirmation as associate justice of the Supreme court. He will abstain entirely from politics in accord with the traditions of the federal bench, but he will vote in Massachusetts and retain a lively interest in Massachusetts affairs. Mr. Moody's name will soon be withdrawn from the law firm in Boston of which he has been a member.

Hollister's Rocky Mountain Tea purifies the blood, strengthens the nerves, regulates the bowels, aids the kidneys, cures stomach troubles, builds up the nervous force and repairs the ill effects of over eating. Tea or Tablets, 35 cents. Wright & Hay, 22 Washington square.

SHINGLES.

FIRST Quality, $3.85 per 1,000 cash. Second quality, $3.40 per 1,000 cash.

DRY KINDLING 4 barrels delivered $1

MILL WORK OF EVERY KIND

Windows and Frames, Doors, Mouldings, Turning, Sawing, Spruce Timber, Hard Pine Flooring. All kinds sheathing, Asphalt, Ready Roofing $3.00 for 100 sq. ft.

WE SELL Paints of all kinds Paper Burlaps, and cover cracked ceilings in neat designs. We do painting and decorating.

69 MILL STREET.

$1 down

—AND—

$1 a week

Buys an

EDISON PHONOGRAPH

—AT—

BARNEY'S MUSIC STORE,

154 Thames Street.

If you like Coffee but dare not drink it, try Dr. Shoop's Health Coffee. It is true that real Coffee does disturb the Stomach, Heart and Kidneys. But Dr. Shoop's Health Coffee has not a grain of true coffee in it. Being made from parched grains, malt, etc., it forms a wholesome food-like drink, yet having the true flavor of Old Java and Mocha Coffee. "Made in a minute." Call at our store for a free sample. Sold by

JOHN M. CALLAHAN.

WATER.

Persons desirous of having water introduced into residences or places of business should make application at the office of the Newport Water Works, 6 West Marlboro street. Office hours from 8 A. M. to 1 P. M.

NOT IN THE MENU.

[L. Hunton, in Table Talk.]

I'm a genuine pumpkin, see, by my form,
I've grown in the sunshine all mellow and warm,
I've really enlarged to a ponderous size
But I'll never, never be made into pies
An old-fashioned pumpkin one rarely now sees,
Brown pudding and squash pie are in in nowadays cans,
Though by courtesy they are called by my name,
Yet in constitution they're far from the same.
So I'm thankful to-day that I need not die,
Just to have my remains served up into pie.

FANCIES.

"What do you mean by using such language before me?"

"How the deuce was I to know you wanted to use it first?"—[Ideas.

"Why did Mrs. Fickler sue her husband for divorce?"

"I suppose he was the only man she could sue if she really wished to get one."—[Milwaukee Journal.

"How in the world, Mrs. Wisely, do you manage to have all your three daughters in so early when they spend the evening out?"

"The last one home has to get breakfast next morning."—[Person's Weekly.

Mayme, "So tomorrow is your birthday, is it? By the way, how old will you be?"

Edyth, "Why—er—twenty-two."

Mayme, "Huh! You said that three years ago."

Edyth, "Well, what if I did? I'm not a girl who says one thing today and another tomorrow."—[Chicago News.

"Don't you find it rather a strenuous life to be a lady Dunlaney's husband?"

"Well, it does have a bad effect on one's temper."

"In what way?"

"Whenever I leave her, no matter in what humor, I don't know what minute I may return and find her in a pet."—[Baltimore American.

MENU FOR MONDAY.

The man should make the hour, but this the man.—[Tennyson.

Breakfast.
Apples.
Honing and Cream.
Eggs on Toast, Baked Potatoes.
Raised Biscuits.
Coffee.

Dinner.
Lentil Soup.
Hamburg Steak with Peppers,
Mashed Potatoes.
Turnips and Carrots.
String Bean Salad.
Suet Pudding.
Coffee.

Supper.
Chicken Croquettes. Rice.
Olives.
Canned Cherries.
Chocolate Layer Cake.
Tea.

HOUSE FURNISHING GOODS.

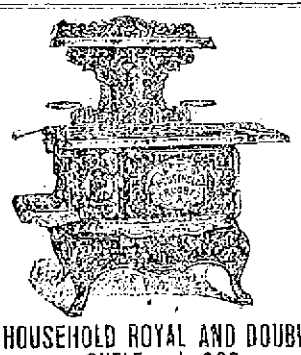

HOUSEHOLD ROYAL AND DOUBLE SHELF only $32.

The latest pattern of a PLAIN range, and a beauty. It being a

HOUSEHOLD

It will do your work in HALF THE TIME and HALF THE FUEL

Save Time, Save Worry, Save Coal.

By using a "Built to Bake" HOUSEHOLD.

JAMES F. MARDEN,

NEXT TO POST OFFICE

Phone 854.

FURNITURE

—AND—

CROCKERY

Packed, Shipped

—OR—

Stored

J. W. HORTON & CO.,

42 Church Street.

Furniture Repaired and Upholstered.

Wall Decorations

See the new Friezes for nursery, parlor, dens, etc. Thirty feet without repetition of design and made elastic to match perfectly in any size room.

We are also making Great Reductions in all grades of Wall Paper.

Upholstering and Cabinet Making.

JOSEPH GRAHAM,

68 & 70 Spring Street.

MAYER BLOCK.

Bleached Jam' Ginger Root,

Whole Spices,

Pure Cider and White Wine Vinegars

For preserving and pickling.

25 B'dway. PELEG DRYER 11 Spring St.

"FRIENDS ON THE SHELF."

A Book of Twelve Essays, Covering a Wide Range of Subjects, by Dr. Bradford Torrey.

The title is suggestive of good things and a book within is not disappointing. "Friends on the Shelf," by Bradford Torrey, consists of 12 essays, all of which have appeared in the Atlantic Monthly. They cover a wide range of subjects, and may be divided into two parts—the first treating of literary men and the second of literary subjects. The men are William Hazlitt, the intellectual sentimentalist; Henry Thoreau, prophet writer and student of nature; Edward FitzGerald, the gentle recluse, who called himself "a man of taste;" Robert Louis Stevenson, "rich in youthful virtues;" Keats, a born poet, and Anatole France, a writer who knows his trade. The general subjects are "Verbal Magic," "Quitability," "The Grace of Obscurity," "In Defense of the Traveler's Notebook" and "Concerning the Lack of an American Literature."

The reader will probably find the essays relating to famous men of more interest than those on more general topics, as men are more interesting than things. The author has devoted more attention to Thoreau than to the others, having given him two chapters, one on the man and the other an interpretation of his attitude towards nature. He lays great stress on the fact that Thoreau was first a prophet, then a writer and third a student of nature. This view is not the usual one taken of the great naturalist. Dr. Torrey points out that Thoreau's peculiarity was that he insisted upon being himself, even though his opinions were opposed to the rest of the world.

In his last essay, "Concerning the Lack of an American Literature," the author is not troubled by the oft-made criticism that American writers defer too greatly to English models. He says in their defense that it was but natural in the early days of this country, and that the literature of any people is dependent on its ancestry. He says: "As time goes on we shall have, by the slow processes of nature, a literature more and more distinctive, more and more independent, and more and more unlike the English, more and more American; but to the end its originality, like all literature, will be but relative."

(Houghton, Mifflin & Co.)

SHOES

Of the Latest Vogue

In Fall and Winter Weights.

—AT—

THE L. MUNFORD SEABURY CO.

PHOTOGRAPHERS

NOTICE!

Beginning Oct. 15, to avoid the holiday rush,

10 Per Cent Reduction

Will be allowed on all photographs. This offer for a few days only.

THE WOOD STUDIO, Over 202 Thames Street

Does your child's eye turn in when looking at a near point more than it ought to do. If so you had better have them looked over before it becomes a permanent squint. Satisfaction guaranteed.

Fine optical repairing. Phone 185.

F. W. Putman, Opt. D.,

Scientific Refractionist and Dispensing Optician,

118 Spring St., 8:30—8:00

PHARMACISTS.

DRUGS,

MEDICINES,

PRESCRIPTIONS.

Cole's Pharmacy,

302 THAMES STREET.

AGENCY

Huyler's Candies.

WM. H. COTTON,

Druggist and Apothecary.

226 THAMES STREET.

USE

DOWNING'S

RUM AND QUININE

FOR THE HAIR.

A reliable toilet preparation preserving, restoring and beautifying the hair, rendering it soft and glossy. Free from all irritating matter. It softens the hair when hard or dry. Acting upon the roots, keeps the scalp in a healthy condition.

PREPARED ONLY BY

DOWNING BROS., PHARMACISTS,

42-44 BROADWAY.

THELMA,

The LATEST and BEST,

LOVELY and

LASTING PERFUME.

Call and sample at

CALLAHAN'S DRUG STORE,

At the corner of

BROADWAY AND COLLINS STREET

HALL & LYON CO.

Of New England,

APOTHECARIES,

With Shops Almost Everywhere.

COMBINATIONS for Saturday, Nov. 10, '06

No. 1.	No. 2.	No. 3.
1 Brunswick Selecto	2 Blaine Perfectos.	1 (Clear Havana)
1 Gilmore Elegante	3 H. & L. Reina Vic.	2 Augusto Puritano
1 Crown Perfecto	2 Y Boss Londres.	1 Cafe Special Reg Esp
1 Otto the Great Pur.	1 Punch Perfectos.	1 Alarico Panatela
1 Halyon Stick Londre		1 El Uso Londre
5-10c. Cigars 25c.	8-5c. Cigars 25c.	5-10c. Cigars 25c

More of Those Delicious

Maple Kisses,

25c. a lb.

Have You Purchased One of Those

Paper Vests?

Just the thing for these cool mornings and evenings

50c.

Liggitt's

Saturday Candy.

Fine Chocolates and Bon Bons.

Fresh Every Saturday.

29c. a lb. box

No Hot Chocolate Like ours. Jersey Whipped Cream. 5c.

HOFF'S BITTER APPLE HAIR TONIC, Will Make Your Hair Grow. 60c.

212 Thames Street.

AUTOCRAT COCOA.

Coupons in Every Can.

For Sale by All Grocers.

Guaranteed Satisfactory or Money Refunded.

BROWNELL & FIELD CO.,

PROVIDENCE, R. I.

GROCERIES.

IT'S THE COFFEE THAT MAKES THE BREAKFAST,

But not the price that makes good coffee. It's no trouble to make the price, high or low, it's no difference, you must have

QUALITY.

That is what makes the demand for the Reception brand coffee—quality, not price.

RECEPTION BRAND COFFEE IS 25c. POUND.

No matter how large a quantity you buy, one pound or ten, it's 25c. for each and every pound.

Equal to any and better than the most of 35c. coffee.

TRY IT.

—AT—

Kenyon & Smith's,

110 BROADWAY.

George A. Eddy

Has just received a large lot of

Canned Corn

(Very fine and sweet),

Canned Tomatoes,

String Beans,

Peas, Squash, etc.

All the Best Goods at extremely low prices.

A full line of Fancy and Staple Groceries.

Sardines,

Salad Oils,

Pickles,

Sauces, etc.

Sunbeam Catsup, the finest catsup made.

Another car Superb Flour just arrived. It still leads.

More of those fine Maine Potatoes just arrived.

Choice Teas, Coffees and Spices.

Fresh Meats and Vegetables in their season.

Poultry is very plenty—Fowls, Chickens, Ducks and Turkeys, at extremely low prices.

New Saurkraut and Genuine German Frankfurts

—AT—

GEO. A. EDDY'S,

250 THAMES STREET.

The First Watch Given Away

—WITH—

BANQUET COFFEE

Has been called for. Mrs. R. S. Peckham, Middletown, is the lucky person.

Perhaps you will be the next if only you will buy the coffee. Try a pound from your grocer the next time you order. You will like the coffee besides getting a chance on the watches.

Newport Paper & Grocery Co.,

58 Bridge Street.

GROCERIES.

Standard Extra Fine

Granulated Sugar,

19 pounds for $1.

Finest Gilt Edge

Creamery Butter,

32c. lb.; 3 1-4 lbs. for $1.

Fancy New

California Prunes,

10c. lb.; 3 lbs. for 25c.

Fine Russet Apple

Sweet Cider,

25c. a gallon.

Extra Fancy

Cape Cranberries,

10c. a quart.

Old-fashioned Plain

New Buckwheat,

10 pound bags, 40c.

Fancy New Washed

Turkish Figs,

18c. a pound.

One pound glass jars

Peanut Butter,

20c. each.

—AT—

The Boston Grocery,

CITY HALL SQUARE, BROADWAY.

O. F. WILCOX, Prop'r.

New Sweet Cider,

On tap today. 25c. a gallon.

New Evaporated Apples.

CHARLES A. MANCHESTER,

BROADWAY.

PROVISIONS.

CELERY KNOBS,

Lima Beans, String Beans,

Cucumbers, Egg Plants,

Mushrooms, Okra,

Green Peas, Romaine,

Hothouse Tomatoes.

—AT THE—

SEA SIDE MARKET.

EELS,

Scallops, Oysters,

Little Mackerel, Blackfish,

Smoked Salmon,

Smoked Halibut.

All kinds of fresh Fish, Meats and Vegetables at the

Broadway Cash Fish & Meat Market,

60 BROADWAY.

C. A. Easterbrooks, Prop'r.

TELEPHONE 614.

Thames Street Public Market.

Formerly David's Market.

FOR FRIDAY AND SATURDAY.

Round Steak, 16c. a lb., Short Steak 2 lbs. 25c.; Sirloin Steak 18c. a lb.; Porter House Steak, 18c. a lb.; First cut Beef Roast, 16c. a lb.; Second cut Beef, 2c. a lb.; Chuck Roast, 6c. to 7c. a lb. Forequarter Lamb, 8½c. a lb. Leg Mutton, 18c. a lb. Pork Roast, 12½c. a lb. Smoked Shoulder Ham, 9c. a lb. Hind Hams, 13½c. a lb. Sausage, 10c. a lb. Island Fowl, 18c. a lb. Best Island Potatoes, 20c. a pk. Sweet Potatoes, 25c. pk. 4 cans Peas, 25c. Lard, 3 lbs. 25c. 3 bags Salt, 10c. Best Corned Beef, 8c. a lb. Cabbage, fresh, 4 cans Condensed Milk, 25c. Sugar, 5 lbs. 31c.

Trading Stamps.

Come early and get the best.

NEWPORT DAILY NEWS.
NEWPORT JOURNAL AND WEEKLY NEWS.

T. T. PITMAN, PROPRIETOR
Office 207 Thames Street.

News, $6.00 a year. 12 cents a week.
Journal and Weekly News, $2 a year.

TELEPHONE CALLS.

Business Office, down stairs, 9908
or if that is busy, 17
Editorial and Reportorial Rooms upstairs, 782
Publisher's Residence, 16 High St., 322

The Newport Journal contains the best matter in the Daily News each week, and will be sent anywhere in the United States, postage paid, for two dollars a year in advance. Requests for change of address should give old address as well as new.

BACK NUMBERS.

Copies of the Daily News, one week old, three cents extra for each month or part of a month. Copies of the Newport Journal and Weekly News, one month old, five cents extra for each month or part of a month.

ADVERTISING RATES.

Advertisements, without special position, 14 an inch for the first insertion and 25 cents for each continuance. Advertisements of six lines or less are taken at about one-half these rates. A discount is allowed on all advertisements ordered in the Daily for more than one week.

Yearly or Term Advertisers are limited to their immediate business, are guaranteed but five insertions in a week and are allowed fifty-two changes a year. Legal notices, auction sales, cards, wants, and lost and found are not included in above contract.

Advertisers using both the daily and weekly papers gain the advantage of distinct classes of readers, no person reading both the daily and weekly. The Journal goes among people who read no other local paper.

Newport Daily News

SATURDAY, NOVEMBER 10, 1906.

Articles on subjects of local or general interest will be gladly received, and will be used if their value warrants and the name of the writer is sent therewith. The name need not necessarily appear in the News.

ARIZONA.

Arizona's vote on statehood confirms the injustice of the effort to force that territory and New Mexico into consolidation. Each has an area equal to those of our largest states; each has a population much in excess of that which several of our newer states have had when admitted. Yet the President tried to force the joint statehood bill through Congress, and failing in that tried to frighten the people of Arizona to vote to give their assent to the merger. From partial returns it is estimated that about 15 per cent of the people voted for joint statehood, and there is no reason to suppose that they desired it, except as the only avenue now open to statehood. All territories want to become states. About 15 per cent of the people were willing to take statehood with New Mexico rather than remain indefinitely in a territorial condition.

But with the precedents of Wyoming and Montana and Idaho before us, why should we not admit New Mexico and Arizona separately? As to the former the only pretext is that the population is so largely Mexican that it is unfit for statehood. But this excuse looks ridiculous in the light of the fact that the Mexican population would be in a considerable majority in the combined state. Unfit for separate statehood, but entirely fit to dominate the joint state.

Senator C. Payne said frankly on the floor of the House that the reason for combining the two territories was that two Democratic Senators were a smaller evil than four, and no other reason has ever been suggested. In no other case in our history have two territories been forced into a combination before they could enter the Union, and we are compelled to conclude that there was no better reason than Mr. Payne's for trying to coerce the people of Arizona against their will into union with New Mexico, which was compulsory in the House bill. It was Senator Foraker who secured for Arizona the right to reject the terms.

LIVING IN GLASS HOUSES.

Radical changes are being made in methods and materials for the construction of buildings. Concrete has begun to come into use to take the place of bricks and now glass is being tried in some places for the walls of buildings. "Living in glass houses" has been a familiar phrase for a long time, but it was used of course in a metaphorical sense, though it may soon be literally said of persons that they reside in glass houses. There is something strange about the idea at present, but the time may quickly come when it will appear to be the most natural thing in the world to live in such structures. That they would have some advantages over those built of other materials is obvious, the most evident being that they would need no windows.

Of course these houses are to be built of opaque and not transparent glass, or else they would not be practicable or serviceable, for it would be neither convenient nor tolerable to live where those on the outside could see all that transpired within. The material proposed for this purpose is a milk-white opalescent glass about one fourth of an inch in thickness, fixed in steel frames laced together, and it is proposed to have double walls of the same, with an air space between. The effect from the outside will be that of a wall of marble, while from within it will not be possible to see what is passing without, though the material will of course allow the passage of light, so that the walls will furnish the light and no windows will be needed. The material is considered especially adapted to churches, public halls and business offices, where it is desirable that the attention of audiences and employes shall not be distracted by what is transpiring without.

There might be some doubt whether glass of this sort would be popular for dwellings, inasmuch as the occupants of most residences want to see what is going on about them. Opaque glass would be likely to discourage gossip and might be the means of more harmony among neighbors, but the idea of being shut up in one's own house without the ability to see what is happening outside will not be attractive to most persons. There is a good deal of monotony in home life as it is, and it would be almost cruelty to put the average person in a house where it would be impossible to look out of doors and have the attention diverted by the life of the outside world. Houses would be almost prisons under such conditions and would soon become practically uninhabitable to many persons.

The tendency of the times at all events is toward the use of some other material than wood for the construction of buildings, and it is not at all improbable that lumber will before long be used to a comparatively small extent for this purpose. The rise in the price of lumber is of course tending strongly to accomplish the result of driving it out of the market for building purposes, and with the discovery of the utility and greater cheapness of other materials the time may not be far distant when wooden houses of modern construction will be rare and it will be most common to see structures of cement or glass or such other material as may be discovered or adapted to the purpose in the immediate future. That great changes are impending in the building world is certain, and in fact they have already begun.

PERSONAL GOVERNMENT.

The announcement that Commissioner Garfield is to be promoted to be Secretary of the Interior marks a further advance in personal government. It is true that the constitution knows nothing of the cabinet as a factor in the government and makes the heads of departments responsible to the President alone; they are simply his agents in conducting the various branches of the government. But from the very beginning it has been the practice of all Presidents to make up their cabinets of men of independent political standing; men whom the country know and had confidence in and who conferred strength upon the President instead of deriving their strength from him. In recent years it has become common for the President to take into his cabinet one man who is a personal friend, but little known or not at all to the country.

Mr. Roosevelt wants no advisers; he wants only subordinates. Most of his official family are men of cabinet size, but they are compelled to take subordinate positions. Mr. Gage and Mr. Long of the McKinley cabinet resigned because they would not be head clerks or have orders issued to their departments over their heads. Mr. Shaw had spirit enough to object on the occasion of yellow fever in New Orleans to Presidential orders direct to the marine hospital service. In the recent Cuban troubles the President sent orders direct to a naval vessel.

Mr. Cortelyou, who is to be Secretary of the Treasury, represents only the President; he has never been anything but a department official. Mr. Wynne was not of cabinet size, but his service as Postmaster General was only temporary. Mr. Garfield is no national figure; he is simply a Presidential clerk. Mr. McCall's warning in the Atlantic on executive usurpations is worth reading.

There will be no other changes in President Roosevelt's cabinet than those already announced. Secretary Wilson of the Agricultural Department is not to retire and it is his intention and that of the President that he shall remain until the close of Roosevelt's term. It is announced that Secretary Wilson's work in connection with the cotton conspiracy scandals, together with his vigorous enforcement of the meat inspection law, has the cordial commendation of the President and his advisers.

Senator John F. Dryden of New Jersey is having a hard fight to secure his re-election. The legislature is Republican, but several of the Assemblymen-elect have declared that they will not vote for Dryden, even if he carries the Republican caucus, and their action is believed to be but the beginning of a widespread revolt against the Senator. Either former Attorney General John W. Griggs or Governor Edward C. Stokes is expected to come forth as a candidate for Dryden's seat.

It is expected that the United States government's suit against the Standard Oil Company will be filed Monday. This case will test the validity of the corporate existence of the Standard Oil Company and seek a permanent injunction against a continuance of its business, which the government maintains is in restraint of trade and in violation of the Sherman anti-trust law. It is likely to be a little royal.

Senator William A. Clarke of Montana must be credited with considerable political foresight. About a week before the election he announced that he would not be a candidate for re-election. Tuesday the Republicans elected a majority of 13 on a joint ballot of the Montana legislature, and Mr. Clarke, being a Democrat, has no prospect of election.

As usual after an election in New York, there are charges of treachery against the political leaders, and declarations of the intention of those in authority to punish the offenders. No one would be seriously hurt by such punishment and the community might be improved.

The Detroit Free Press is about right in saying that New York got Hughes and a big scare, and that Hearst was really a benefactor to the state.

CLEVELAND'S BATTLE AGAINST CONSUMPTION.

(Leslie's Weekly.)

The city of Cleveland has solved the problem of caring for its tubercular poor as well as—perhaps better than—any city in the United States. The climate of the Forest City is not productive of favorable conditions for the cure of consumption, as the damp winds blow in from the lake and the atmosphere is often heavy with moisture; yet, with these odds against it, Cleveland is waging a successful battle against the dread malady which for the last four years has been grievously afflicting the poor of the city.

The visiting nurses reported that patients could not be properly cared for at their homes. Something had to be done, and about three years ago, as an experiment, the old smallpox detention hospital was opened as a tuberculosis sanatorium. Its success is shown by the number of men and women who entered its door on stretchers and came out fully restored to health.

The patients are required to spend four hours each day in bed on the verandas, absolutely at rest. This rule is rigidly enforced, irrespective of weather conditions. In case of rain or snow the beds are covered with mackintoshes. The treatment is simple, but exacting. When a patient arrives he is bathed and put to bed. Then follows a thorough examination by the physicians, and from that day until he is cured or passes out of this life the progress of the disease is recorded. Warm clothing is provided, also a long flannel gown and slippers for sleeping out of doors. Heated soapstones are placed in each bed, and every precaution is taken to make the patient comfortable. Warm dressing-rooms are provided. Sputum cups are always used, and these, as well as the gauze handkerchiefs, are collected three times a day and burned.

The bedding is changed twice a week, and oftener if necessary. Eggs and milk form the chief diet, although 165 pounds of beef and four bushels of potatoes are used each day. Three full meals are served and milk is given every hour during the day, and as often throughout the night as the patient asks for nourishment. Eggs are taken as pleases the taste, raw, with lemon, milk or wine. Codliver oil is also used, and cocoa is served during the rest hours. Patients are never rebellious and are usually profuse in their thanks to the nurses for what is done.

The whole atmosphere of the place is pleasant, and there is no gloom anywhere.

BEST MOCHA AND JAVA NEVER REACH THIS COUNTRY.

(Good Housekeeping.)

The United States imports about 1,000,000 pounds of coffee yearly. Some eight-tenths of the supply comes from Brazil, about one-tenth from other South American countries and one-tenth from Central America and Mexico.

The importations of Mocha coffee, which takes its name from the town of Mocha, at the southern extremity of Arabia, are only about 2,000,000 pounds, annually, and of Java coffee only about 10,000,000 pounds.

These quantities are so small as to constitute only an infinitesimal proportion of the vast consumption of coffee in the United States. The average import value of South American coffee is about eight cents per pound, compared with 12 and 15 cents for coffee from Arabia and the East Indies.

Turkish and Egyptian traders go to Arabia before the harvest and buy the Mocha crop on the tree. They make sure that it is not picked before it is perfectly ripe, and they attend to its preparation themselves.

Such choice Mocha is marketed largely through Cairo or Alexandria, and "the coffee that reaches Mocha and is exported from Aden is only what these merchants thought too poor to buy."

In view of the fact that the best Mocha never reaches this market at all, and the notorious fact that for years only an infinitesimal proportion of United Stats imports have been from Arabia and Java, the official statement sent out by the United States government is doubtless true in declaring that "the terms Java and Mocha have now become mere characteristics of quality and blend." But it would be difficult to frame any description of the characteristics and quality and blend which these terms are supposed to represent.

As a matter of fact, therefore, the words Java and Mocha on a brand of coffee may usually be accepted as equivalent to the words "finest" or "best," or similar adjectives. Only on coffee which is positively known to be the pure product from Japanese plantations or from Arabian plantations do these terms have any significance.

There are not a few disinterested coffee lovers who prefer some of the standard brands of Brazilian coffees (which constitute the great bulk consumed in this country) to genuine Java or Mocha. A. E. Gans, who has given much attention to this subject, maintains that most of the coffee consumed in the United States is taken by the consumer in the belief that it is genuine Mocha or Java. If this statement is true, such fraud and graft is of the largest dimensions.

VALUABLE LAND IN VIRGINIA.

For sale about 20,000 acres of land on the James River near the Natural Bridge. This is an unusual property because of its very great value for many purposes; not only for agriculture, grazing, and fruit-growing, but also for lumber, minerals, and, above all, for a ...
HUNTING and FISHING PRESERVE.

Through the undersigned, particulars may be obtained from one who is personally familiar with every foot of the land.

In order to close an estate this property will be sold at a low price.

—APPLY TO—
RICHARD C. DERBY,
135 BELLEVUE AVENUE.

The Hard Knocks
WARRANTED
SHOE

is made to stand the wear THAT ALL LUSTY YOUNG FELLOWS NEED. Made by Rice & Hutchins, assisted by the best Shoemakers in the World.

All sizes in Men's, Boys' and Youths' for sale at the

BIJOU SHOE DEPARTMENT,
39 Thames St., J. M. Swan, Manager.

THE PRESIDENT'S ITINERARY.

Panama Government Arranges Fiesta for Guests—Employes of Commission to Give Reception.

The President's itinerary upon arriving at Panama is as follows:

The President will arrive at Colon Thursday morning, November 15. President and Mrs. Amador, Secretary Arias, Mr. and Mrs. Shonts, Chief Engineer and Mrs. Stevens are to be received before leaving the ship. After landing at Colon President Roosevelt and party will be taken directly to La Roca, the train making a slow run across the isthmus in order to give an opportunity to see the towns, inhabitants and a parade of school children and to make cursory examination of matters along the line.

Upon arrival at La Roca an inspection is to be made of the present terminals of the old French canal and the Panama railroad, with an indication of sites and an explanation of the proposed dam, lock, lake and other essential features of the plan of the canal and Pacific entrance thereto. A trip in the launch to the nearby islands, Perico, Naos and Flamenco, is planned to show the President the actual southern end of the canal in deep water, together with a view of the approaches thereto and of the harbors at La Roca and Panama, the city of Panama and surrounding country.

The party will return to Ancon for luncheon. After luncheon a trip around Ancon hill will be made, with an inspection of Ancon Hospital. The balance of the day and evening is to be at the disposal of the Panama government. Details of the entertainment are not yet determined, but they will be about as follows:

The day will be made a "fiesta," and the town will be decorated and illuminated. At an hour in the afternoon to suit President Roosevelt, he and his party will be met at "El Tivoli," or some other convenient point, by the Panama officials and driven in carriages through the principal streets, accompanied by an escort of 100 young Panamanians on horseback, proceeding either to a special stand in one of the piazzas or to the balcony of the Hotel or Canal Administration building, where an address of welcome will be delivered by President Amador and response will be made by President Roosevelt, after which, if time permits, the party will review a parade.

President and Mrs. Amador desire President and Mrs. Roosevelt, Chairman and Mrs. Shonts and a few other members of the party, including Chief Engineer and Mrs. Stevens, to dine with them at the Presidencia. The party will be small, not to exceed 20, and will include Secretary and Mrs. Arias and a few other prominent Panamanians. After the dinner, President and Mrs. Roosevelt will go to the reception and ball for a few minutes and then return to the hotel.

Friday, November 16, the President will leave Ancon in the morning by special train, going through and over Culebra cut and to all points in that vicinity accessible by train, visiting quarters, hotels, shops, marine barracks and other points of interest. He will have luncheon at Culebra and will spend the entire day in the cut, returning to Ancon for the night.

Saturday, Nov. 17, the party will leave Ancon early in the morning by special train and proceed without stop to Gatun; go over the site of the proposed dam and locks and other features of interest and thence on to Cristobal, either by train, or, if the President desires, leaving the train at Gatun and going down the Chagres river either in steam launch or native "casco," showing and explaining to him the situation of the lower Chagres, the old French canal, and possibly going to the old town at the mouth of the Chagres, being met there by tug and taken to Cristobal.

Luncheon will be served at Cristobal. The afternoon is to be devoted to an inspection of Cristobal, the present and proposed terminals of the railroad and canal, the town of Colon, the hospitals at Colon, and other points of interest.

For Saturday evening there are planned a reception and ball on pier No. 11 at Cristobal. This function is given to the President and his party by the employes of the commission. Practically every American on the Isthmus as well as many Panamanians will be present and the President will probably make a short address.

Sunday will be spent quietly at the hotel on the isthmus, and during the evening the President and party will go aboard United States ship Louisiana for their return trip.

HEATING STOVES.

I have a few Round Oak Stoves and a few small Parlor Heating Stoves which I will sell at Bargain Prices. I am closing them out at cost.

Oil Heaters, $2.75; Souin Heaters, to go on gas jets, $1, $1.25, $1.50, $2.

Daniel E. Sullivan,
Old City Hall Novelty Shop.
Telephone 665.

CITY OF NEWPORT.

Notice of Applications
—FOR—
Liquor Licenses.

At the meeting of the Board of Police Commissioners for the City of Newport, held Friday, Nov. 2, 1906, the following named persons and firms made applications for liquor licenses under the provisions of Chapter 102 of the General Laws of Rhode Island, to sell pure, spirituous, intoxicating and malt liquors within the limits of the city, namely:

FIRST CLASS.

Acker, Merrall & Condit Co., 299 Thames street.
Baxter, Winslow, 503 Thames street.
Bennston & Co., 27 and 29 Kinsley's wharf.
Drury, J. H. & Co., 343 & 345 Thames street.
Garrettson, F. P. & Co., 16 to 20 Washington square.
Horgan, P. H., 58 West Broadway.
Sheehan, Dennis W., 18 to 20 Kinsley's wharf.
Sullivan, M. F., 95 Thames street.
Sullivan, J. H., 525 & 533 Thames street.

SECOND CLASS.

Alexander, John, 32 Slate street.
Asli, Abraham L., 8 to 12 Collins street.
Atwater, John C., 253 Thames street.
Brennan, John, 31 Bath road.
Brown, George, 119 Long wharf.
Buckley, Daniel J., 511 Thames street.
Burke, David P., 1 West Broadway.
Bishop, Richard, 109 Levin street.
Bryer, Peter, 25 Broadway.
Curran, John D., 2 West Broadway.
Connolly, James, 8 Kinsley's wharf.
Connerny, James A., 640 Thames street.
Conlon, Patrick K., 109 Long wharf.
Conlon, John J., 596 Thames street.
Connell, Patrick 42 Burnside avenue.
Crowley, Dennis, 650 Thames street.
Doherty, A. J., 543 Spring street.
Dunn, Jas. H., 19 Long wharf.
Downes, John, 504 Thames street.
Dennison & Co., 29 Kinsley's wharf.
Egan, John J., 595 Thames street.
Egan, James, 46 and 48 West Broadway.
Finn, John H., 497 Spring street.
Fisher & Horgan, 114 Thames street.
Finn, William, 490 Thames street.
Foley, Patrick, 48 West Broadway.
Horgan, Maurice, 66 West Broadway.
Horgan, Patrick H., 2 Frank street.
Hughes, Edw. T., 38 Market square.
Kearney, Michael, H., 277 Thames street.
Kiernan & Sheehan, 37 Bath road.
Lawton, Geo. F., 76 West Broadway.
Lowney, John, 414 Thames street.
McDermott, Charles, 18 Prospect Hill St.
Mitchell, Nicholas, 109 Long wharf.
Moran, John D., 4 West Broadway.
Murphy, Michael, 596 Thames street.
McGowan, Daniel J., 10 to 11 Washington square.
Murphy, John J., 56 West Broadway.
Murphy, Michael J., 478 Thames street.
Martin, Michael, 521 Thames street.
Nolan, Patrick, 166 William street.
O'Connell, Timothy B., 59 Long wharf.
O'Neill, Michael, 16 Long wharf.
Pasqualette Remigio, 262 Thames street.
Petersen, Wolf, United States Hotel.
Perry, Ernst R., 426 Thames street.
Quigley, William, 37 Long wharf.
Quigley, Wm. Jr., 10 Market square.
Read & Draper, 175 Thames street.
Ritt, Charles, 30 and 32 Market square.
Schmidt, Adam, 348 Thames street.
Sullivan, Jerry T., 46 Thames street.
Sullivan, Timothy, 31 Bath road.
Sullivan, George W., 110 Levin street.
Sullivan, Charles H., 119 and 121 Thames street.
Sahlin, Chas. 50 Prospect Hill street.
Shea, Daniel, 661 Thames street.
Shea, John G., 128 Long wharf.
Shea, Patrick, 140 Long wharf.
Sheehan, Patrick, 50 West Broadway.
Sheehan, D. W., 93 Levin street.
Smith, Patrick J., 132 Long wharf.
Sullivan, Jas. F., 13 & 15 Franklin street.
Shields, Edward, 127 Long wharf.
Sweeney, Robert J., 5 and 7 DeRiola street.
Tinney, Chas. A., 8 Middleton avenue.
Thompson, Noah, Jr., 703 Thames street.
Uniacke, Daniel, 622 Thames street.
Walsh, Daniel J., 8 West Marlboro street.
Wright, John D., 320 Thames street.
Weaver, Alva P., 293 Thames street.
Wiswell, F. H., Perry House.
Yates, William, 151 Thames street.

The Board of Police Commissioners will be in session at their office, City Hall Building, Fridays, Nov. 16 and 23, at 8 P. M., when opportunity will be given for remonstrants to be heard, before acting upon said applications. All bonds must be filed before this hearing.

Published by order of the Police Commissioners.

GEO. H. VAUGHAN, Clerk.

TOWN OF TIVERTON, R. I.

Liquor Licenses.

Tiverton, R. I., Nov. 8, 1906

Applications for license to sell pure, spirituous, intoxicating and malt liquors have been made by the following named persons:

Wholesale.

Cain, John W., 117 State Ave.

Retail.

Barlow, Edward, 135 State Ave., Cor. Clement St.
Beardsworth, Thomas, 18 Main St.
Brophy, Edward, 45 Shove St.
Borden, Herbert M., 126 Stafford Road.
Cain, John W., 117 State Ave.
Carter, Frank, 33 Main St.
Doucet, Albert, 1 Bay St. Cor. State Ave.
Gadsby, William, Main Road, Cor. Lawton Ave.
Hammond, Henry, 133 State Ave.
Hartley, Samuel, 121 Canonicus St.
Kearns, John, 9 Shove St.
North Tiverton Social Club, 68 Main St.
O'Connell, James, 87 Main St.
Pomfert, William H., 29 Shove St.
Sharples, James, 68 Main, Cor. Canonicus St.
Simpson, John, 2 Bay St.
St. Laurent, Zenon, 2 Rock St.
St. Pierre, Michael, 38 Main St.
Tierney, Michael, 1 Shove St.

Druggist.

Lavault, Roch, 7 Main St.

Bonds to be filed on day of the hearing.

The Board of Police Commissioners will be in session at their office, Town Hall, Tiverton, R. I., on SATURDAY, NOV. 24, at 1 o'clock P. M., when all persons interested may be heard for or against granting said applications.

By order of Police Commissioners.

JOHN A. WILCOX, Clerk.

NATIVE COD,
Cod Roe, Flatfish, etc.
WYATT'S MARKET.
Telephone 336.

SALMON,
Bluefish, Soft-Shell Crabs
Bass and Little Mackerel
—AT—
ASH'S FISH MARKET,
3 Market Square.

NOTICE.
Slightly used household furniture of every description, cheap for cash. Also antiques, brass and copper goods.
Newport Furniture Bazaar,
263 THAMES STREET.

THE WEATHER.

BOSTON, Nov. 10, 8 A. M.—Forecast for Boston and vicinity—Cloudy and somewhat colder tonight; Sunday, partly cloudy to cloudy; light westerly to southerly winds.

WEATHER CONDITIONS.

Generally cloudy weather continues to prevail over the northern portion of the country, and scattered light rain or snow flurries have occurred in these districts during the past 24 hours. In central and southern districts the weather continues generally clear. The temperature is somewhat higher in Atlantic coast districts and has fallen slightly in central sections. At 8 a. m. in New England it ranged between 36 and 48, at New York it was 48, Washington 54, New Orleans 64, Chicago 38, Denver 58, San Francisco 54.

J. W. Smith,
Forecast Official.

LOCAL CONDITIONS.

	9 h	12 h	14 h
Temperature.	55	54	56
Barometer.	29.99	29.96	29.95
Wind.	S E	N W	N W
Weather.	Cloudy	Fair	Fair

MINIATURE CALENDAR.

SATURDAY, NOVEMBER 10.

Sun rises ..... 6 h 29 m
Sun sets ..... 16 h 28 m
Moon rises ..... h m
Length of day ..... 9 h 58 m
Day's decrease ..... 9 h 59 m
High water ..... 2 h 03 m; 14 h 22 m

SUNDAY, NOVEMBER 11.

Sun rises ..... 6 h 30 m
Sun sets ..... 16 h 27 m
Moon rises ..... 0 h 36 m
Length of day ..... 9 h 57 m
Day's decrease ..... 9 h 55 m
High water ..... 3 h 05 m; 15 h 24 m

MONDAY, NOVEMBER 12.

Sun rises ..... 6 h 31 m
Sun sets ..... 16 h 26 m
Moon rises ..... 1 h 43 m
Length of day ..... 9 h 55 m
Day's decrease ..... 9 h 53 m
High water ..... 3 h 56 m; 16 h 19 m

Moon's Phases.

New Moon, Nov. 16, 3 h 36 m. m.
First Quarter, Nov. 22, 19 h 39 m. W.
Full Moon, Nov. 30, 18 h 07 m. E.
Last Quarter, Dec. 8, 20 h 45 m. E.

NEW TODAY.

	Page
Wanted—Cook	7
To Let—Cottage	9
Wanted—Foremen	7
Perry Bros.—Coal	8
Furniture at Auction	8
Ramlose—Stylish Shoes	8
J. A. Barker—Turkeys, etc.	1
To Let—Furnished Rooms	7
Wanted—Girl for Housework	7
C. A. Easterbrooks—Eels, etc.	3
See Side Market—Celery Knobs	3
Wm B. Scott & Co.—Fall Bulbs	2
Application for Liquor Licenses	4
Wanted—Woman for Housework	7
A. C. Titus Co.—Crawford Heaters	1
J.H.Deury &Co.—Pres'd Strawberries	8
Annie Fenton—Home-Made Candies	6

TO INSURE INSERTION ON THE DAY DESIRED CHANGES OF ADVERTISEMENTS SHOULD BE SENT IN THE NIGHT BEFORE.

To Rent Unfurnished,
House on Corne street.
HERBERT L. DYER,
1 TRAVERS BLOCK.
Cor. Bellevue Ave. & Bath Road.

Lighting
—AND—
Heating
Apparatus.
Philip F. Conroy,
GAS BUILDING,
181 Thames Street. Phone 817.

REAL ESTATE FOR SALE.
1. Six-room Cottage House, Van Zandt avenue. Heater, bath room and modern plumbing; lot 5,000 ft. $2,400.
(2.) Store property near West Broadway. Barn on the estate; lot 5,000 ft. Rents $360. $3,000.
Henry Bull, Jr.,
Insurance & Real Estate,
183 Thames Street.

Newport Hospital.

On and after Monday, the 16th inst., the General Out-Patient Department for the free treatment of patients unable to pay, will be opened daily except Sundays, from 11 to 12 o'clock under the care of the visiting physicians and surgeons.

This treatment is FREE, the only charge being a nominal one for simple prescriptions that can be put up at the Hospital.

July 12th, 1906.

M. BIESEL,
Embroideries, Stamped Goods
And all Materials, Yarns, Wool, Hand-Made, Knit and Crochet Goods, Toys, Dolls, Notions, Stamping, Plaiting and Pinking, Beads.
160 BELLEVUE AVENUE.

The Newport Journal and Weekly News
contains an immense amount of local matter

Dring & Smith,
PAINTERS
—AND—
DEALERS IN
LEAD, OIL,
VARNISH
and GLASS.
43 Mill Street, Tel. 381.

CHAMPION'S LINE
Naphtha Launches,
Sail and Rowboats.
The new launch Twentieth Century, now in commission, is a handsome and speedy boat and is to let by hour, day or week.
Kinsley's Wharf, foot of Pelham St.
Tel. 371-2.

HOUSES TO LET—WINTER.
Unfurnished by the year: one on Cranston avenue, $125; ... Perry street, $125, one on Howard ... $300, one on Warner street, $300.
Furnished by the year: Two at ... one at $600, partly furnished and ready May next centrally situated ... $200.
All these have modern accommodations.
A. O'D. Taylor, Real Estate Office,
132 Bellevue Avenue. Telephone 320.

BORN.

CLARKE—In this city, 5th inst., to Mr. and Mrs. George W. Clarke.

DIED

BUFFINGTON—In Fall River, ... Joseph L. Buffington, in his 6th ...
GANNON—In Fall River, 8th inst., ... th Gannon.
PEACOCK—In Fall River, ... Jane, wife of Joseph B. Peacock, ... her 76th year.
BURNS—In Providence, 8th inst., ... ret, wife of Patrick Burns.
CAMERON—In Providence, ... Daniel Cameron, in his 75th year.
HESKETH—In Providence, ... Robert Hesketh, in his 51st year.
UNDERWOOD—In Providence, ... Fannie, wife of Alfred Underwood.
POLLETTE—In Westerly, ... James William Pollette, in his ... year.
STEVENSON—In East Providence, ... Alexander Stevenson, in his 26th year.

ROBERT C. COTTRELL, Undertaker and Embalmer, 322 & 324 Thames street. Residence 104 Mill street. Telephone at office and residence.

Tenement and Business Property
FOR SALE.
This is a corner property. There are two stores, and two tenements above. One store rents for $10 and one for $5 monthly. The two tenements rent for $3.50 each per month. There is also a stable which will rent for $6 monthly, making an annual rental of ... The asking price for the property is
$3,000.
C. H. WRIGHTINGTON,
57 BELLEVUE AVENUE.

FOR SALE.
FOR SALE.
SORREL HORSE,
7½ years old, 15 hands high. Sired by Prince Alcander; dam Rhody. Sound and kind and safe for anyone to drive.
ALEX. J. FUDGE,
Charlestown.

LAUNCH AURELIE
FOR SALE at a BARGAIN,
35 ft. long, 7½ ft. beam, quite speedy with large cabin finished in oak and Georgia pine; all bright with brass trimmings. 12 H. P. Standard Engine, Plush Cushions, Silk Curtains and Brussels Carpet. Can be bought cheap if purchased before laid up. Apply to Capt. George H. Carr, Jamestown, R. I.

FOR SALE.
Two Fine Building Lots.
One situated on Summer street and one on Dartmouth street. For particulars apply to the Barker Realty Co., 16 Broadway, or to real estate agents.
BARKER BUILDING & REALTY CO.

INSTRUCTION.

MISS ANNA M. SMITH,
Teacher of Elocution,
Voice Building,
Physical Culture
Lessons given privately or in class. Will make arrangements to read to invalids.
Apply, afternoons, 36 High street.

LOURY LOUIS,
Teacher of Piano, Organ and Singing. Italian method. Studio 11 Touro row. Terms $5 per quarter. Lessons day or evening, at pupil's residence or studio.

H. WOOD THOMPSON,
Pupil Frank H. Mather, L. A. R. M. London and A. R. C. M., London organist First Presbyterian Church.
Teacher of Organ and Piano.
The Manse, corner Bell and Mt. Vernon streets.

DAISY ELIZABETH STENHOUSE,
(Pupil of Mrs. Thomas W. Freeborne)
TEACHER OF PIANO.
Special attention paid to beginners.

Dancing School.
Odd Fellows' Hall, Mondays.
Children's Class at 5:30, Lessons 25c.
Evening Class at 8:30, Lessons 50c.
MR. AND MRS. JOHN DUGAN.

MISS OPITZ
(Of Dresden and New York).
Instructress in Piano and German.
ADDRESS 31 CLARKE STREET.
Telephone Number 1054.

Fancy Boxes.
Baker's
Chocolates,
60 Cents
A Pound.
LIBBY'S, Broadway.

NOTICE.

Notice is hereby given that Charles A. Cornell, of the City of Newport, in the County of Newport and State of Rhode Island, doing business in said City of Newport as Cornell & Son, has made an assignment of all her property and effect to attachment real and personal to the undersigned for the equal benefit of all her creditors, presenting the same within three months from the date hereof; all persons indebted to said C. Cornell are requested to forthwith make payment to the undersigned and all persons having claims against said Charles A. Cornell are hereby notified to present the same to the undersigned within three months from the date hereof.

EDWIN S. BURDICK,
Assignee.

Newport R. I., October 22, 1906.

CANE SEATING
DONE BY
John Pengally, 1 Elm Street.

COMING THEIR WAY.

All Sorts of Missiles Hurled at Participants in an Election Bet Parade.

The election being a thing of the past and the time having come for paying election bets, one was paid last night on Broadway. It was one of those freak bets which the public is interested in seeing paid and which generally is made the occasion of fun in the way of laughter, advice to the contestants, etc., but up to last night had never been changed into a contrast scene into one of hoodlumism and disorder.

The parties were Harry D. Wood and Marshall C. Rogers. The former backed Governor Utter looked good, while the latter rather fancied the chances of J. H. Higgins. The scene of the betting was Wood's store and the agreement was that the loser was to wheel the winner in a barrow from the store to the City Hall and back.

Without waiting to learn from the election bulletin board, it was decided late last night that it was up to Wood to do the wheeling, while Rogers was to ride. Everything looked propitious. The day was balmy, Harry DeBlois had a wheelbarrow whose wheel had been specially lubricated and the parade was on at 8 o'clock.

Of course there was a big crowd of curious. This was what the contractors expected. The motive power was arrayed in a duster and an old hat while the passenger wore a raincoat in expectation of a hail storm and to keep off the heavy dew, which did not fail until latter. These were precautions, as afterward appeared. The victims did not know what was coming, but they dressed better than they knew.

There was an abundance of red fire along the line of march, and everything would have been happy had it not been for the preparations of some boys of what constitute a joke. These had been industriously at work for some time, collecting the over-ripe fruit in the stores and in the neighborhood, and the discarded stock which had become too stale to pass over the counter, even in the early morning hours. There was also a collection of antique and modern vegetables. All these were coming to the contracting parties in that bet, though they did not know it when they started. The band went to smash first, the drummer put his potato masher through the head of the drum and retired to private life; perhaps he had seen the gathering of the projectiles. Then the two tin pan players shied their instruments at the betters, but that was later.

It almost seems impossible that on Broadway in the middle of the evening with a policeman on duty and looking on, such things could be tolerated. It was not so bad when the cocoanut and pumpkin pies came hurtling through the air and struck with a soft, sickening thud the clothing or face or other portions of the betters. The pies were soft and did not hurt, but when the motive power stopped a pumpkin with the back of his neck, it was almost knocked out, there was a declaration of war right then and there. It was thrown from the rear, and as Wood could punch nobody, but he left like fight. The rider was also hit in the distribution of fruit of the antique style, pies and vegetables that were not buried in time, and he also came near being knocked out. The outer garments worn by the two would pretty nearly wreck a laundry if taken directly after the ride.

The ride was finished all right, but the scenes were anything but creditable to Newport's sense of fun or to the law abiding disposition of some at least of the spectators. As before stated there have in times past been many election rides, but never any like this.

A CITIZEN'S PROTEST.

To the Editor of the Daily News:

Last evening Broadway was the scene of as disgraceful an occurrence as was ever seen in this city before. Two young men had made a bet, as the result of which one was obliged to wheel the other in a wheelbarrow down Broadway to the City Hall. The bet had become known, and for some time previous to the start a large gathering assembled near where the ride was to begin. Among the crowd was a police officer, who kept the crowd off the sidewalk and from obstructing the highway. Immediately after the start the two young men were the targets for every conceivable kind of missile, and the writer even saw large stones thrown. That the two men were not killed outright is almost a miracle. Certain it is that they might have been seriously injured, and as it was one of them had his clothing ruined, and is suffering at present from numerous bruises on the head.

That such a bet as the one which resulted in the ride is a foolish one is perhaps true, but the hoodlums who were guilty of such outrageous conduct last evening should be restrained, in this degree at least, by the paid guardians of the law. An officer was on duty in the neighborhood and saw plainly what was going on, but made no attempt, either by word or action, to interfere or to help two men whose only offence was that they had made a foolish bet. In other cities such bets are not at all uncommon, but the writer has yet to learn of the participants being assaulted as though they were in the hands of a mob. The occurrence of last night is to be deplored from every point of view.

Citizen.

Newport, Nov. 10, 1906.

GAMBLING AT JAMESTOWN.

To the Editor of the News:

Ferry wharf is becoming a notorious gambling resort. The Jamestown & Newport Ferry Company employs a man who openly declares himself to be a gambler and schemes of vice start at the freight house. There are men in town who are a disgrace to the place. They meet at the freight house daily and lure to rope in young men and plan all kinds of vices. They meet evenings at their club on Narragansett avenue, where they drink, play cards and gamble. The ferry boat officers seem blind to the existing conditions, and so do the town authorities.

There is on the counter of a store at the ferry a gambling machine, and the writer saw hundreds of pennies in it. It displays a row of playing cards, which it receives by placing a cent in the slot. On the machine can be seen the words "flush," etc." If the right combination of cards is obtained one can win from five to 25 cigars. This is gambling in the open.

The writer would like to know when Jamestown people are going to wake up. It is time some one protested against prevailing conditions.

Truly yours,

F. K. Conant.

Jamestown, Nov. 10, 1906.

FOURTH WARD CANDIDATES.

With the filing today of a number of nomination papers for the Representative Council from the Fourth ward in the city except the Fourth ward a good representation of lists of candidates on file at the city clerk's office. The Fourth wanders where names the Municipal Association management filed today were:

For one year—Hugh Williamson, Francis A. Keenan, Nicholas E. Dwyer, Joshua B. Bacheller, Andrew K. Quinn, Patrick T. Reynolds, Richard C. Derby, John H. Tierney, Alexander MacLellan, P. P. Stewart Hale, John T. Martin.

For two years—French E. Chadwick, Thomas J. Williams, Edward W. Openshaw, Louis L. Lorillard, William Watts Sherman, Prescott Lawrence, I. Goodwin Hobbs, I. Townsend Burden, Daniel E. Doherty, R. Livingston Beeckman.

One aldermanic paper, for John E. Leddy for alderman from the Fourth ward, was filed yesterday.

NEW HOME FOR THE SISTERS OF ST. JOSEPH.

For some time past workmen have been busy transforming the Kimber house on Mann avenue to fit it for the Sisters of St. Joseph, who have been occupying the convent on Touro street. The house is a good one but required considerable attention from painters and paper hangers, with some work by carpenters and an entire outfit of electric lights. This work had been so far finished that today the Sisters are moving from their old quarters to this home, which they will occupy in the future. It is a quiet locality, not far from the school, and if the new church is ever finished the convent will be right at its door.

There has been a demand for more room in the Hazard Memorial School and the old convent has been in many ways an undesirable location for a sisters' home, as it is at the entrance to the opera house. Just what that means some people know and it is unnecessary to tell others, but the new place will be different in that it is a quiet location. A part of the old convent may be used for the high school pupils.

THE PORTER COURT-MARTIAL.

A. S. Porter, who was pay clerk for Paymaster Dexter Tiffany, Jr., of battleship Rhode Island, and who has been under arrest at the Boston navy yard several weeks, pleaded not guilty to all the charges and specifications against him before the special court-martial for his trial, which re-convened at the navy yard yesterday, with Commander William Winder presiding. There are four charges which allege in different ways that Pay Clerk Porter was guilty of either the "theft" or "embezzlement" of $2,000.

Captain B. E. West, U. S. M. C., of the judge advocate general's office at Washington, is acting for the government and Congressman-elect Joseph F. O'Connell is attorney for Porter.

THE COD WERE LATE AND FEW.

Great expectations of fresh fish were raised among the regular visitors at Harbor Master Gladding's yesterday, when it was learned that the Pilots Fishing Club, Messrs. McDonald and Fowler, had gone out after codfish. Everybody looked forward to their return and had ideas of fresh-caught cod for supper. The thoughts of fresh fish were not fulfilled by anything which happened afterward. This does not mean that the pilots did not return. They did, and they had fish; but they arrived back so late that those who were in a hurry had to go to one of the regular sources of supply and get their fish.

When the excursion did return the supply of fish was not equal to expectations. Somebody said there were 100 fish, but he must have meant that they left that number outside, for about 100 pounds was all the Pilots Fishing Club showed at the dock. There was talk about Jonahs and dogfish and other things, but they did not have the fish.

APPLICATIONS FOR LIQUOR LICENSES.

The Police Commission held its weekly session last evening. Licenses were granted to Charles Green for peddling, and to David Growy for junk dealing. George Sperates was given leave to withdraw his application for a peddler's license.

The applications for liquor licenses for the ensuing year were ordered advertised. There were 9 wholesale and 71 retail. At present there are 10 wholesale and 54 retail in force. All these have again applied with the exception of one wholesaler, who has gone out of business.

LOCAL BRIEFS.

—United States Steamboat Inspector Wilcox was in town today.

—Mr. G. A. Wilcox and Mr. W. H. Higgins have returned to Washington.

—Mrs. Frederick Pearson has closed her cottage on Ochre point and gone to New York.

—Mrs. E. T. Potter and her daughter, and Mrs. R. Manson Smith were among the departures for New York this afternoon.

—The Misses Hammett of School street have returned from a visit of several weeks to Pelham Manor and other places in New York.

—A. O'D. Taylor has rented for David J. and Edward W. Gould of New York their large store and other premises at 130 on the east side of Thames street, to Dalton E. Young.

—Today's arrivals at the United States Hotel include J. G. Leikens of New York, Thomas J. Holland of Providence, T. K. Louis of Harrisville, Pa., and Samuel T. Snyder of Utica.

—Mr. and Mrs. Bedros Kazanjian of New Rochelle, Edward P. Spence of Philadelphia, E. J. Tilley of Boston and Thomas J. Holland of Providence are registered at the Perry House.

—Mr. Alfred G. Vanderbilt arrived this morning in a private car—not his regular car Wayfarer, which is evidently still under repairs after its fall from the turntable. He came this time on Pullman car Olympia.

—The members of the Whensoever Club have given Mr. William Shepley, as a wedding present, a case of silver, containing spoons, knives and forks, enclosed in a rosewood casket with a nickel-plated lock and key.

—The gas pipe was laid as far as the London Pipe Store this morning. That seemed to be an appropriate place to stop, and arrangements were begun to carry the pipe to the west side of the street, where it must be in order to pass Long wharf. The laying as far as Long wharf will probably be done by Monday morning.

—Farmers' horses seemed to be frisky this morning, as there was one runaway on Broadway and another on Thames street. They were not thrillers. The one on Broadway was about 6:40 and the horse was easily stopped by George Hudson, not even the milk being spilled. The one on Thames street, later, was equally unexciting.

—The "Hymn Sing" at the residence of Rev. and Mrs. C. A. Stenhouse last evening was well attended and a success in every way. Mrs. Freeborne and Miss Banning were at the piano, and many of the best hymns, new and old, were sung. Mrs. Clarence Stanhope, president of the Woman's Foreign Missionary Society, read selections from Bishop Foss's description of his former visit to India.

RESCUE OF THE DROWNING.

Interesting Talk and Practical Demonstration of Life Saving by State Superintendent Longfellow.

At the Young Men's Christian Association gymnasium last evening Mr. W. H. Longfellow, state superintendent of the United States Volunteer Life Saving Corps, gave an interesting talk on life saving. In addition to the members of the association there were present Captain Garnett and about a dozen officers of the police force, who had been given a special invitation to attend.

Mr. Longfellow said that the first and most essential thing to be done in the case of the discovery of a person in the water is to get the person out of the water and on shore and, before medical or other assistance can be obtained, perhaps from a considerable distance, to begin the work of resuscitation. To illustrate this process Mr. Longfellow, using one of the members of the life saving corps at the bench last summer, gave a practical demonstration of the methods generally approved as the best to be found. He laid special stress on the necessity of getting the water out of the lungs, the body being placed across the knee of one of the helpers so that the head will hang down, allowing the water to run out. When this is accomplished the person is placed on his back with a coat or a cushion beneath the shoulders. Then, after all tight lacings are loosened, the coat and collar unbuttoned, work the arms upwards back of the head and down to the chest until the person is revived. The tongue should be held out of the mouth to assist in the resuscitation.

Mr. Longfellow also explained the best method for the swimmer or rescuer to free himself from the grasp of the drowning person. When the rescuer feels himself being pulled down he should at once get under the drowning man and, in practically every case, the drowning person will realize the change, loosen his hold on his would-be rescuer and become quiet. Mr. Longfellow also spoke of the proper way to go to work to rescue a person who has fallen through the ice. This sort of a rescue requires tact as well as courage. It is not well to go into the hole or to go out upon a dangerous piece of ice, unless the rescuer has a rope attached to him by which he can be dragged to a place of safety. It is advisable to throw a plank or something to which the drowning man may cling until other means are at hand for his rescue.

In conclusion Mr. Longfellow said that in the resuscitation of drowning persons patience and perseverance are absolutely essential, and that it is not well to give up any one as dead until every effort has been made to resuscitate him. Too many lives have been lost because those who had tried to resuscitate them had not persevered.

At the conclusion of the talk General Secretary Dadmun thanked the police for their attendance and Mr. Longfellow for his interesting treatment of the subject.

A FISH RECORD.

The fish business looked rather light at Long wharf this morning. Captain Joe Church brought only about 40 barrels in the A. T. Sorrell. Up to Friday night he and Captain Rose had shipped 508 barrels of cod this week, and only enough was brought in from the trap today to fill out 600 barrels for the week. This is thought to be a record for one trap in one week. The Sorrell has not a large crew, but they handled those fish just as though it were nothing to average 160 barrels gutted and packed every day.

JAMESTOWN.

[Regular correspondence of the News.]

Mr. W. B. Gill has returned from a short visit to New York.

Mr. George Vars of Worcester, Mass., is guest of his parents, Mr. and Mrs. C. A. Vars, on Clarke street.

The price of fresh cod has reached such a low figure that the local fishermen refuse to sell and are packing them down.

The condition of Captain I. B. Briggs is reported much improved.

Steamer Beaver Tail made a stop at the Torpedo Station on her 11 o'clock trip today, to take a load of teams and a hoisting engine to Newport.

ANNIVERSARY OF PROVIDENCE ELKS.

There will be something doing in Elkdom in Providence tomorrow, as it will be the twenty-fifth anniversary of the organization of Providence Lodge, No. 14—the silver jubilee, it is called. Arrangements have been made by Newport Lodge, No. 101, a child of Providence Lodge, to attend the celebration, take part in the parade in the evening and help eat the banquet which will be served after the parade. It is expected that from 700 to 800 will be at the banquet. Newport Lodge will leave here on the electric cars at 4:35 and will take the Newport Band. A large delegation of the local lodge is looked for, as already a large number has announced an intention of participating in the parade and banquet.

BALMY NOVEMBER.

It seems too bad to pass over such a day as this without a word of commendation to the clerk of the weather or whoever deserves thanks for the exceptionally fine quality of atmosphere furnished to this section of the country. The air is so balmy that many shops have their doors open a la summer, and there is no sign of cold inside. There was a heavy dew last night, so heavy that it almost seemed a rain. It might be mentioned that this is the tenth of November, that lawn mowers were in operation yesterday, that the grass and plants are in almost summer style, and the wild flowers are doing considerable in the growing line. With weather like this tomorrow, there should be many out in the country for a walk.

STOCK MARKET CLOSING WEAK.

Prices Rose to Top Level but Ran off Sharply in Final Dealings.

NEW YORK, Nov. 10.—The decrease in the legal reserve of the banks and the statement by Secretary Shaw disclaiming any intention of adopting measures for relief for the money market in present conditions, seemed to be ignored by the stock market today until the very last of the session. After the appearance of the bank statement prices recovered from some early depression and rose to the top level of the day. In the final dealings, however, they ran off quite sharply to a weak closing. Union Pacific, Great Northern preferred, Reading and Pennsylvania were most affected by the selling. The market was not active at any time and the movement was sluggish throughout until the final drop.

UNTIL ABSOLUTELY NECESSARY.

Secretary Shaw Will Do Nothing to Relieve Financial Situation.

WASHINGTON, Nov. 10.—Secretary Shaw has returned from his campaigning tour. When asked if anything would be done to relieve the financial situation, he replied that "unless conditions materially changed he would not refund, buy bonds, increase deposits nor do anything else."

"The treasury," he says, "holds $25,000,000, which can be used as a last resort, but it will not be used until absolutely necessary. What has been done has been in response to business conditions generally are again disturbed nothing further need be expected."

ADDRESS BY JAMES J. HILL.

Railroad Man to Talk About Reciprocity With Canada.

CHICAGO, Nov. 10.—The movement to bring about reciprocal tariff arrangements with Canada will be given new impetus tonight through an address by James J. Hill, president of the Great Northern Company, before the Merchants' Club on "Canada and Reciprocity." The sudden and spectacular development of the far Northwest, the flow of emigration thence from the United States, and the promised cultivation of vast sections of hitherto wild prairie lands into rich wheat and corn acreage, are said to have inspired the latest crusade for closer and more satisfactory tariff relations with the Dominion.

While looking at the subject from a railroad view, Mr. Hill is reported to have given the Canadian tariff question such close study that he will bring out many new and important points in his address tonight. Farmers and manufacturers are said to have been converted to the idea that proper reciprocal trade agreements would redound to the prosperity of the people of both Canada and the United States.

NEITHER SCORED.

Yale-Brown Game a Tie at End of First Half.

NEW HAVEN, Conn., Nov. 10.—The score at the end of the first half was Yale 0, Brown 0.

Low Prices
FOR SATURDAY.

Lamb Chops,	18c. a lb
Hamburg, fresh ground,	12c. a lb
Legs Mutton,	14c. a lb
Corned Tongues,	14c. a lb
Boston Rolls,	12c. a lb
Forequarter Lamb,	9c. a lb

HENRY F. ROONEY,
251 THAMES STREET.

We are ready to show you a complete line of the latest styles in
Bracelets.
The Price Ranges from
$3 to $40.
Edwin C. Blaine,
246 Thames Street.

Weathered Oak
For handsome, modern, moderate-cost dining-rooms. Weathered oak is unquestionably the furniture of the year. It is a finish that develops all the beauty of the wood. It is rich, artistic, practicable and beautiful.
Weathered oak comes in all the dining-room pieces—Buffets, Sideboards and handsome Tables.
One of our show windows will give a fine idea of the beauty of weathered oak.
WALSH BROS., 220-222 Thames St.

Men's Dress Shoes.
A man is especially particular when he selects his shoes for dress wear.
We have used especial care in choosing our new dress styles for fall and winter.
Just have a look at these nobby Patent Coltskin Shoes
They combine style, comfort and service. Two prices, $3.50 and $4.00.
B. F. DOWNING, 3d., 191 Thames St.

W. K. VANDERBILT PRESIDENT.

Formal Organization of Long Island Highway, Incorporated—Election of Officers and Committees.

At a meeting in New York yesterday of the projectors of the Long Island automobile highway, formal organization was completed. W. K. Vanderbilt, Jr., was named as president of the Long Island Highway, Incorporated, other officers were agreed upon and standing committees were selected. All the reports submitted indicated that the proposed speedway through the centre of Long Island will be a reality by next fall at latest.

Harry Payne Whitney was named as first vice president, and a second vice president, who will be general manager, is to be elected later. Messrs. Vanderbilt and Whitney, the other officials and three trustees, Colgate Hoyt, Frederick G. Bourne and Ralph Peters make up the executive committee, and Mr. Vanderbilt is chairman of the finance committee.

No special legislation, it is said, will be required to obtain rights of way for the proposed highway. The course may be constructed and operated under the same laws that govern race track and amusement resorts. This matter was referred back to the plan and scope committee.

Satisfactory reports were made on rights-of-way, surveys and on legislation. Among those who had offered free rights-of-way through their properties was Miss Maude Adams, who owns 500 acres of land near Lake Ronkonkoma.

Mr. Thompson reported that voluntary subscriptions to stock were being received in a manner that assured the success of the undertaking. Among recent subscriptions was one of $25,000 from E. R. Thomas, of Buffalo.

CLOTHING.
Early Fall and Winter Suitings and Overcoatings have arrived. New Styles and colors. Greens, Browns, Grays.
OTTO,
244 Thames Street.
LIVERIES
Promptly made
Correctly designed
and carefully fitted.
NEIL McLENNAN,
Tailor,
203 Thames Street.
THE FASHION.
Having disposed of all our damaged stock we are now showing a full line of the latest styles in
Cloaks, Suits, Waists, and Furs
AT PRICES THAT WILL SUIT YOU.
Satisfaction guaranteed or money refunded.
140 Thames Street.
Telephone 978.

AMUSEMENTS, LECTURES, ETC.
NEWPORT OPERA HOUSE
CARR & CROSS CO., Mgrs.
ALL THIS WEEK.
THE GREAT
PRESCELLE
AND HIS
BIG CITY SHOW.
MRS. EDNA MAY MAGOON, New England's Only Lady Hypnotist.
KIMBALL AND DONEVON, Expert Banjoists.
FRED DUPREZ, Comedian and Parody Singer.
CHESTER C. BONNER, Illustrated Songs.
MONS FORBER, Wire Walker and Juggler
Ladies' Tickets Monday Night.
MAT. WEDNESDAY & SATURDAY.
PRICES—10c., 20c., 30c. and 50c.
Seats on sale Friday, 9 A. M.
Monday, November 12.
New York's Most Emphatic Hit.
Of the Drury Lane Spectacle,
The Sleeping
BEAUTY
—AND THE—
BEAST.
Greatest Indoor Entertainment in the World.
60 Persons in the Grand Ensemble. 60
Strict attention given to mail and phone orders.
Prices, $1.50, $1, 75c., 50c. and 25c.
Sale Friday.
5 DAYS ONLY. 5
Commencing Tuesday Matinee, Nov. 13.
SPECIAL ENGAGEMENT
ELMER STOCK CO.
PRESENTING YOUR FAVORITES
LEIGH DELACY and WALTER WOODS
In the Following Repertoire of Metropolitan Successes:
EVENINGS:
Tuesday—"The Sweetest Sin."
Wednesday, "The Way of the West."
Thursday, "All the Comforts of Home."
Friday, "For Her Sake."
Saturday, "Lost in the American Desert"
MATINEES:
Tuesday, "For Her Sake."
Wed. "Lost in the American Desert."
Thursday, "East Lynne."
Friday, "The Sweetest Sin."
Saturday, "Dare Devil Dorothy."
Thursday Night Ladies' Tickets Ex.
Popular—Evenings, 10c., 20c. and 30c.
Prices, Matinees, 10c. and 20c.
Sale opens Saturday.
Basket Ball.
State Armory,
Naval Reserves vs. Everett,
SATURDAY, NOVEMBER 10.
Admission 25c. Reserved seat 35c.
Game called 8 P. M.
NOW IS THE TIME
And this is the place to buy pianos that have been rented. Good as new and at lowest prices possible.
ROGERS MUSIC STORE.
210 Thames Street.
There is nothing better these cool evenings than a grate fire; and nothing better to make a good fire than
Otto Coke
It ignites easily with little kindling and there is no smoke or dust. Try it.

9 bushels	$1.15
18 bushels	2.25
36 bushels	4.50

Telephone or leave your order at the office
The BIJOU, 39 Thames St
Tel 1103.
For sale at all grocers, 10c. a bag.
Hard Pine Flooring
(All grades) and a nice lot of
Cypress Boards
Just received by
A. & H. G. HAMMETT,
Lumber, Brick, Cement, Sewer Pipe, Hardware, Paints, etc.
319 & 321 THAMES STREET.

SPALDING'S
FOOTBALL SUPPLIES.
Football Clothing,
Shoes,
Shin Guards,
Head Harness,
Nose Mask.
Rugby Footballs from 75c. to $4.
Send for Illustrated Catalogue.
A. G. Landers & Son,
167 Thames St. Covell's Block.
COFFEE.
The "Old Indian Blend" of extra selected Arabian Mocha and interior Padang Java so blended and carefully roasted as to produce one of the finest drinking coffees on the market. It will satisfy the most delicate taste and is a source of great delight to all connoisseurs.
30c. a lb.; 3½ lbs. for $1.
Landers & Peckham
142 Thames St Tel. 914.
For the latest inventions in
Optical Goods,
The most complete stock, the finest work and most reasonable prices go to
VAUGHAN,
The Optician, 104 Broadway.
Eyes Examined.
Fine Repairing.
IMPORTED PRINTS,
French and English.
Call and Examine our Collection.
Wiseman.
112 BELLEVUE AVENUE.
The BEST and most up-to-Date
TYPEWRITER
—IS THE—
Oliver
It doesn't pay to overlook the OLIVER.
Edward Griffith,
AGENT,
158 Thames Street.
FOR SALE
Light Rubber-Tire ROCKAWAY
WETHERELL,
Carriage Builder,
7 Sherman Street.
Maxwell Automobiles.
I have the agency for Newport and county. If you intend purchasing an automobile consult me. Can give you the benefit of my long experience.
FOR SALE—ONE MODEL D CRESTMOBILE, 1904.
Marlboro St. Automobile Exchange
GEO. W. SMITH.

AROUND RHODE ISLAND.

North Providence Man Charged With Fraudulent Voting.

Indictment for Conspiracy Against Frolic Smugglers—Oyster Vs. Yachting Interests.

Judge Mumford of the superior court yesterday afternoon issued a writ of mandamus directing Town Sergeant George P. Willis of North Providence either to serve or to deliver to the Providence police for serving two warrants for the arrest of John, alias Patrick, Gavin of that city. The warrants charge illegal voting on an assumed name and an attempt to fraudulently vote, the alleged offences having occurred in North Providence Tuesday. The petitioner in the case was L. Francis Crowell of North Providence. The writ of mandamus was served upon Town Sergeant Willis by Deputy Sheriff Samuel E. Gardner last evening, and Mr. Willis went to Providence and left the warrants with Lieutenant John B. Hartnett of the Second Police District, in which section Gavin makes his home. An effort is being made by the police to locate Gavin, the search having continued since Tuesday evening without success.

An indictment for conspiracy, brought yesterday in the United States district court at Boston against the 21 Chinamen and the white men now under arrest in Providence, for alleged collusion with the smuggling expedition of yacht Frolic, opens new possibilities in the widely exploited case. The authorities in Rhode Island refused to give up the suspects, contending that they should be tried in this district. The charge of conspiracy was first brought against the alleged smugglers, and the Chinamen said to have been brought in by them. Later this was declared to be unconstitutional by Commissioner Cross, and the charge of smuggling was substituted. It is stated that the conspiracy indictments were procured in Massachusetts so that if District Attorney Wilkes, who is prosecuting the men in Rhode Island, fails to make out a case they may yet be tried in Boston on the other charge. The white men indicted by the Boston court yesterday were Gardiner Phillips, John C. Lehnemann, James P. Lehnemann, Edward L. J. Hicks, Captain Herbert F. Colby of the Frolic and William Ah Tumack. There were 21 Chinamen indicted.

The oyster and the yachting interests clashed again yesterday, when the petition of Bourne Brothers for a grant of oyster land in Bristol harbor came up for hearing before the Commissioners of Shell Fisheries. Bourne Brothers won the day, however. Bristol people protested against the granting of the lease to Bourne Brothers, and Henry W. Hayes, representing the Bristol Yacht Club, made a formal protest against the granting of the land because of the oyster beds which are used, and which he believes would be an obstruction to navigation of the harbor by small boats. The petition was granted in spite of the protest.

The election of P. T. Powers to the presidency of the Eastern League at the annual meeting in New York, and the base ball fans of Providence see not a change in the ownership of the Providence club and no surprise is occasioned by the announcement that the deal has been consummated by the parties to purchase the controlling interest, which was held by Mr. Dow, is being Hugh Duffy, the popular deposed manager of the Philadelphia Nationals, and A. G. Dey, a prominent broadliner in New England baseball circles.

James B. Littlefield and William W. Moss, both of Providence, appeared before Judge Arthur L. Brown in the United States court yesterday with proper credentials, and that being approved the two young men were introduced to the court by District Attorney Charles A. Wilson. The oath was administered and they were admitted to practice in the United States courts. Mr. Littlefield is a son of the late George A. Littlefield.

Rumors are current to the effect that the plant of the Atlantic Rubber Shoe Company, near the Pawtuxet River bridge on Elmwood avenue in Cranston, is to be started for manufacturing purposes in the near future. A concern is looking for 500 girls to do factory work with good opportunities for advancement. It is not known what the new product of the mills will be, and the details of the undertaking are kept private, requests for information eliciting only the answer that there is nothing to be given out at present. The works were recently sold at auction and bought by W. H. Perry of Providence for $137,664. Mr. Perry stated at that time that he was buying the property for the purpose of "wrecking" it, or removing the machinery, but did not state who the ultimate purchaser was. The works are located at a favorable spot for manufacturing purposes, on the Pawtuxet river, and also on the steam and electric car lines. While no hint could be gleaned as to the nature of the business to be carried on at the works it may be recalled that a man from Woonsocket appeared at a meeting of the Cranston town council and tried to make arrangements for exemption from taxation with a view to erecting a woolen mill at a location very near the Rubber Shoe Company's mill. There is some speculation as to whether there may be any connection between the two.

Many of the relatives of Mr. and Mrs. Otis P. Colwell gathered at the home of their daughter, Mrs. Christopher Webster, in Providence, last evening to celebrate the fiftieth anniversary of the marriage of the couple. Both the old people appeared to be in the best of health and were the life of the party. Mr. Colwell was born in North Smithfield in 1836 and is the son of John and Elizabeth Colwell. He is a lineal descendant of the three Parkers who landed at Plymouth in the Mayflower. He was a blacksmith by trade and for many years had his shop at Broad and Gallup streets, where he did most of the work for the old Union Railroad Company before electric traction was introduced. He served throughout the war in the Twelfth Rhode Island regiment. In 1856 he married Miss Harriet E. Dolbeare at Pine Hill and soon after their marriage they went to Providence to live. They have one daughter living.

LOCAL BRIEFS.

—Mr. Atherton Blight is to spend the winter abroad.

—Chief of Police Crowley has returned from New York.

—Mr. and Mrs. A. M. Hill are visiting friends in Vermont.

—Mr. George B. DeForest returned Thursday evening from New York.

—Mr. and Mrs. Elisha Dyer, Jr., returned from New York last evening.

—Miss Harriet E. Thomas, secretary of the Charity Organization Society, is spending a month's vacation in Savannah, Ga., having made the trip by water.

—Mr. and Mrs. Gibson Fahnestock have taken a house in Washington for the winter.

—Miss Elvery has returned from Milton, Mass., and will be at 23 Bull street for the winter.

—A carload of powder was shipped from the Torpedo Station smokeless powder plant yesterday.

—Mrs. Joseph R. Busk sailed today on the Campania from New York for Queenstown and Liverpool.

—Mrs. Whitney Warren and Mr. and Mrs. Robert Sedgwick have closed their cottages and gone to New York for the winter.

—A new launch is being built by the Herreshoffs at Bristol for ex-Commodore E. T. Gerry, to be used principally in these waters.

—Mrs. Frederick H. Allen and Miss Anna Sands are guests of Senator and Mrs. George Peabody Wetmore at "Chateau-sur-Mer."

—A quantity of iron work for the wheels of steamer Plymouth left here last night by boat for New York, where the work on the Plymouth is being pushed.

—Ex-Commodore Elbridge T. Gerry has transferred to his daughter, Miss Angelica L. Gerry, as a gift, title to the dwelling house at 816 Fifth avenue, in New York.

—First Lieutenant Edward S. Yates, marine corps, has been detached from the marine barracks, Consters' Harbor Island, and ordered to the Philippines with a detachment of marines.

—Mr. and Mrs. Theodore M. Davis sailed today on steamship Koenig Albert from New York for Mediterranean ports. Mr. Davis will continue this winter the excavation in the Far East which he began last year.

—Mrs. William E. Carter is here to inspect her cottage on Narragansett avenue, having rooms at the Muenchinger-King cottage. Mrs. Carter has not occupied "Quarterfoil" for two summers, having been in Europe.

—Captain George Blakely, artillery corps, has been detached from the Seventy-ninth company, coast artillery, at Fort Adams, and ordered to the unassigned list. Captain Conrad H. Lanz is transferred from the Fortieth company to the command of the Seventy-ninth company.

The Everett team, which will play the Naval Reserves this evening, is said to be one of the best in New England. The men have been together for several years and have been able to give a good account of themselves wherever they have appeared.

—At the recent convention of St. Barnabas Guilds for Nurses, held in Orange, N. J., high mention was made of the clinical chart of Miss Henrietta W. Northrup of this city, among the original work done by professional nurses during the past ten years.

—The contractor for the new detention buildings at the Training Station is making every effort to finish the work before cold weather sets in and the new structures are fairly swarming with men, who are almost in each others' way, so many are employed.

—The glass over the key on fire alarm box 26 is broken again. This happens with this particular box about once a month, but no one seems to be able to catch the mischief maker. The key is always left undisturbed and may hang exposed for a day or two before the break is reported to headquarters.

—The examinations for boatswains, which have been in progress at the Training Station, were completed yesterday and the papers have been forwarded to Washington. The examinations for gunner are still in progress, but have advanced to that stage where the candidates are now to go to the Torpedo Station for practical display of their knowledge.

—At a meeting of Admiral Charles M. Thomas Camp, United Spanish War Veterans, last evening, resolutions were passed approving Admiral Thomas's course in the support of the movement to prevent discrimination against the navy uniform in public places. A new member was mustered in and the branches of the organization were reported in a healthy condition.

HARMFUL STOMACH DOSING.

No Need of It When Hyomei Is Used to Cure Catarrh.

Physicians and scientists agree that the less medicine one swallows, the better. It is in keeping with this idea that Hyomei is recommended by leading physicians throughout this and other catarrhal sections.

When this treatment is used in catarrhal troubles, there is no stomach dosing, for the medicine is taken with the air you breathe, and goes right to the spot where the catarrhal germs are present, healing the inflamed and irritated mucous membrane, killing the disease germs and entering the blood with the oxygen, driving all catarrhal germs from the system.

Do not try to cure catarrh of the head by putting medicine in your stomach,—this is neither a scientific nor common-sense treatment. Breathe the healing balsams of Hyomei and in a few days you will notice relief, and its continued use will result in a complete and lasting cure.

Wright & Hay have seen so many cures made by Hyomei amongst their customers, several of them cases where all hope of relief had been given up, that they give an absolute guarantee of cure, or money will be refunded, with every outfit they sell.

The complete Hyomei outfit costs but $1, while extra bottles of Hyomei, if needed, are only 50 cents.

GRIFFIN'S STEAM DYE AND CLEANSING HOUSE.

168 Thames St., Over Southwick's.

Ladies' and Gents' Tailoring. Garment Cleaning, Dyeing, Pressing, Repairing and Altering promptly done by up-to-date Tailors. Every description of Silk, Velvet, Woolen Goods, Shawls, etc., Colored in Durable Shades with the Finest Lustre and Finish, Kid Gloves Cleaned and Feathers Dyed and Curled in best manner.

Price of Coke.

Prepared, delivered

36 bushels	$4.50
18 bushels,	$2.25

Common, delivered

36 bushels,	$3.50
18 bushels,	$1.75

Price at Works

Pr'p'd, 11c. a bush., $10 for 100 bush.
Com., 9c. a bush., $8 for 100 bush.

ORDERS LEFT AT THE GAS OFFICE, 181 THAMES STREET, OR AT GAS WORKS WILL BE FILLED PROMPTLY.

IN HONOR OF MAYOR HIGGINS.

People of Pawtucket Turn Out and Give Governor-Elect a Rousing Ovation.

All Pawtucket turned out last evening to participate in the celebration arranged in honor of Mayor Higgins's election to the governorship, and for over half an hour, during the passing of the parade, which was the feature of the occasion, the population of the city manifested its enthusiasm in a riot of noise worthy of the night before the Fourth. Torpedoes, tin horns and the continuous cheers of the crowd furnished the greater part of the enthusiastic racket, while the streets were ablaze with red fire, skyrockets and Roman candles.

The parade formed on Exchange street and moved promptly at 8 o'clock, headed by a platoon of police and followed by Chief Marshal James P. Murphy and staff. The Pawtucket City Band of 25 pieces marched next in order and the carriages containing the governor-elect and prominent Democrats of the state followed. The first carriage contained His Honor James H. Higgins, Judge Frank E. Fitzsimmons, chairman of the Democratic state central committee; Adelard Archambault, mayor of Woonsocket, and John J. Fitzgerald.

Behind the carriages came a crowd of young men carrying banners and transparencies on which were printed remarks pertinent to the campaign just finished. A tally-ho coach followed and created the greatest amount of noise and enthusiasm, being occupied by the members of the club known as "The Brass Rails." All along the line of march the young men in the coach started red fire and set off Roman candles.

The parade took its way from Exchange street down Broad to Main, and as the carriage occupied by the governor-elect came into view he was greeted with cheers by the crowd. The demonstration continued over the whole line of march, until the home of the mayor was reached. The procession crossed Main street bridge, proceeding to School street, to Prospect street, to Mayor Higgins's home, where he addressed the large crowd.

In his speech Mayor Higgins referred to the contest on election day and said that while he was gratified at his election, it was not so much the thought of his success that pleased him as the thought that the people had succeeded in a measure in their fight against Graytonism, the main issue of the recent campaign. He said that the people had not been entirely successful this past election, but a great step forward had been made.

He told his hearers that he was ever mindful of the promises that he had made to the people previous to his election, and that his every effort would be used to keep those pledges. He thanked the people of the state for their confidence in him, and also the residents of that city which had always stood by him, not only in this fight, but also in other fights.

At the close of the speech by Mayor Higgins the marchers continued on their way along the principal streets of the city on both sides of the river, returning to the centre of the city shortly after 10 o'clock.

TELEPHONES FOR SUBMARINES.

The naval experts who are interested in submarine work are making arrangements to test a submarine telephone to be used in conection with the experiments with these boats. This is another measure of precaution which is to be taken against disaster on board the submarines during tests and trial runs and practice operations. It is deemed advisable to surround the submarines in such work with all possible protection, and it is considered that an aid to the safety of those on board will be a means of communication from the interior of the submerged vessel with those on the tender, which now accompanies all submarines during the tests.

Another system adopted as a protection is the installation on all submarines of reel buoys, so arranged as to pay out a line attached to a mark floating on the surface. This will indicate the location of the submarine and will not interfere with the speed or the maneuvering of the boat.

GOT HIS HAIR BACK.

Was Perfectly Bald When He Started to Use Newbro's Herpicide.

Frederick Mansell, Maryland Block Butte, Montana, bought a bottle of Newbro's Herpicide, April 6, '99, and began to use it for entire baldness. The hair follicles in his scalp were not dead and in 30 days he had hair all over his head. On July 2 he writes, "and today my hair is as thick and luxuriant as any one could wish." Newbro's Herpicide works on an old principle and with a new discovery—destroy the cause and you remove the effect. Herpicide destroys the germ that causes dandruff, falling hair and finally baldness, so that with the germ gone the effect cannot remain. Stops falling hair at once and a new growth starts. Sold by leading druggists. Send 10c. in stamps for sample to The Herpicide Co., Detroit, Mich.

John M. Callahan, Special Agent.

Equinox — Ginger Champagne, Ginger Ale, Sarsaparilla, Lemon Soda, Sparkling Lithia

Sold By ACKER, MERRALL & CONDIT CO. And all First-Class Grocers.

TRUNKS.

STEAMER, DRESS, HAT.

SUIT CASES, TRAVELING BAGS and SUPPLIES.

REPAIRING.

Henry Biesel & Sons.

266 Thames St. Tel. 383.

F. W. PUTMAN, OPT. D.
Scientific Refractionist and Dispensing Optician.

Hass, The Florist,

196 Thames Street.

Telephone 214

Home-Made Candies.

BON BONS AND CHOCOLATES A SPECIALTY.
FANCY BASKETS.
French and German Favors.
ANNIE FENTON.
128 Bellevue Ave. Newport, R. I.
Tel. con.

OCEAN STEAMSHIPS

Boston and Philadelphia Steamship Co.

(WINSOR LINE.)

—FROM—

Fall River to Philadelphia Direct

Tuesdays, Thursdays and Saturdays.

(Freight Only).

At 4 P. M. connecting at Philadelphia with all rail and water lines to the west and south. Close connection made with all points on the N. Y., N. H. & H. Railroad.

Mark goods WINSOR LINE.

Quick Despatch. Prompt Delivery.

For rates and other information apply to C. C. GARDNER, Agt. N. Y., N. H. & H. R. R., or to A. L. DONGARTZ, Agent, Derrick Wharf, Fall River.

F. P. WINS, Gen'l Mgr., Boston, Mass.
H. S. PRYSDALE, Gen'l Freight Agent.

A Studebaker Gear

With boat pattern body, makes the best farm wagon; light running and strong.

M. J. MURPHY,

MELVILLE STATION. Tel. Connection.

No Person is Well Dressed,

No article is well made unless certain rules are carried out. Rules well established. A person must have clean hands and polished shoes. An article must be put together carefully, every atom well selected.

Good materials, like good men, are not always successful. They are not adapted to the work they have undertaken. Ten years of careful study and hard work has produced the Colonial Paint. Noted for its purity, beauty and adaptability for the finest work. Stands for all that is best in quality and finish.

For Sale by
WM. B. SCOTT & CO.,
8 & 10 Broadway.

REAL ESTATE AND INSURANCE

LOOK AT THIS !

FOR SALE.

A two-tenement house in Fifth Ward, on lot 35x60. Buy this for a home; tenant helps pay for it. Price $2,600.

FOR RENT.

Upper half of house on Cranston avenue; 7 rooms and bath; excellent neighborhood; right terms to right parties.

CLARENCE A. HAMMETT,
REAL ESTATE AND INSURANCE.
323 THAMES STREET.

FOR SALE

BUILDING LOTS

On Mary street, near Thames, both rear and front; almost any size to suit purchaser. Plat may be seen at my office.

Wm. S. Cooper,
62 MILL STREET.

Washington Houses

—FOR THE—

WINTER SEASON

For rent from $1,000 to $15,000, and for sale.

Full information and plans at this office.

A large house in best location on COMMONWEALTH AVE., BOSTON, For sale at a moderate price.

FREDERICK H. PAINE,
REAL ESTATE.

For Sale,

On Morton Avenue,

A New Cottage—9 rooms and bath, hot water heat, hard wood floors.

Price $4,200.

T. J. MULCAHY,
Real Estate and Insurance,
29 Broadway.

FIRE INSURANCE

In English & American Companies on Dwellings, Furniture, Stables and Mercantile Risks.

DEBLOIS & ELDRIDGE,
5 East 33d St., New York, N. Y.
152 Bellevue Ave., Newport, R. I.

FOR RENT.

Cottage on East Bowery street. Upper Tenement on Spring street near Postoffice, with improvements.

Lower Tenement of 5 rooms, $10 per month.

Properties for sale in all parts of Newport, R. I.

WM. LOFTUS,
234 SPRING STREET.

WEDDINGS

Are occasions at which people wish to show their interest and good will. I have Silverware in single pieces and sets, that are durable and suitable for gifts at

WEDDINGS

GLAZIER, - 96 SPRING ST

The new Pure Food and Drug Law will mark it on the label of every Cough Cure containing Opium, Chloroform, or any other stupifying or poisonous drug. But I assure Dr. Shoop's Cough Cure as made for 30 years, entirely free. Dr. Shoop all along has bitterly opposed the use of all opiates or narcotics. Dr. Shoop's Cough Cure is absolutely safe even for the youngest babe—and it cures, it does not simply suppress. Get a safe and reliable Cough Cure, by simply insisting on having Dr. Shoop's. Let the Law be your protection. We cheerfully recommend and sell it.

JOHN M. CALLAHAN.

TRAVELERS' DIRECTORY.

Jamestown & Newport Ferry Co.

On and After October 8, 1906.

STEAMER "CONANICUT" OR STEAMER "BEAVER TAIL."

WEEK DAYS.

Leave Jamestown—6:00, 7:00, 8:00, 9:00, 10:00, 11:00 A. M. 1:00, 2:00, 3:00, 4:00, 5:00, 6:00, 7:00 P. M.

Leave Newport—6:20, 7:20, 8:20, 9:20, 10:20, 11:20 A. M. 1:30, 2:30, 3:30, 4:30, 5:30, 6:30, 7:20 P. M.

SUNDAYS.

Leaves Jamestown a8:00, 9:30 12:00 A. M. 4:00, a5:00 P. M.

Leave Newport—a8:20, 10:00 A. M. 12:30, 4:30, a5:30 P. M.

Connecting at Jamestown with boats of the Enterprise Transportation Co., "New Line," for New York.

a. Until November 15.

J. T. ALBRO,

Electrician, Gas Fitter, Locksmith.

Gas and electric fixtures, both new and second hand, at lowest prices. Open Evenings.

NORTH BAPTIST STREET.

CLOTHES OF THE HOUR.

While we clothe and welcome all Men here, the Young Man gets an extra squeeze of the hand.

Providing natty garments for Young Men who want "the thing" is our specialty—if we have one.

Our Swagger, Long Cut French back Suits in Single and Double Breasted Styles strike a responsive chord in the mind of every Young Fellow that sees them—"They're Simply It."

For such Suits the Tailor; if he could make them at all, would say $30, $35, $40. Quite a difference when we say $15, $18, $20, $25.

Behind all the style we give the Young Man is good careful tailoring, excellent fabrics and the sharp, skillful scrutiny of the finished garment.

Crown Clothing Co.,

CLOTHIERS, HATTERS AND HABERDASHERS.

237 Thames Street.

Steamboats and Yachts Overhauled.

Automobiles Repaired.

Winter Storage for Automobiles and Carriages IN OUR FIRE-PROOF GARAGE.

Heated by hot water.

NEWPORT ENGINEERING WORKS, 359-365 Thames St.

We Have Just Received a New Lot of

PYROGRAPHY OUTFITS.

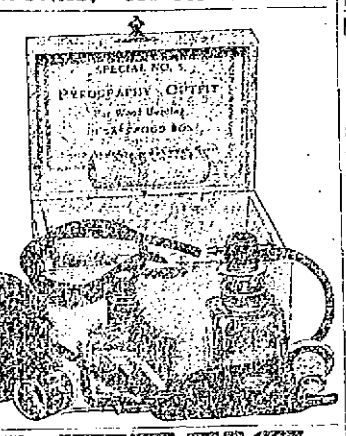

Prices from $2.50 up. We also carry a full line of articles for burning.

GEO. H. CHASE,
Room 4, Over 167 Thames St.
'Phone 644.

HANLEY'S PEERLESS ALE

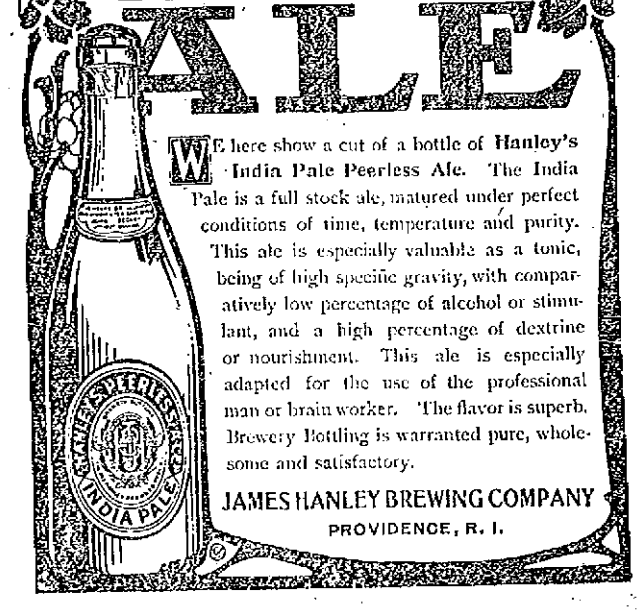

WE here show a cut of a bottle of Hanley's India Pale Peerless Ale. The India Pale is a full stock ale, matured under perfect conditions of time, temperature and purity. This ale is especially valuable as a tonic, being of high specific gravity, with comparatively low percentage of alcohol or stimulant, and a high percentage of dextrine or nourishment. This ale is especially adapted for the use of the professional man or brain worker. The flavor is superb. Brewery Bottling is warranted pure, wholesome and satisfactory.

JAMES HANLEY BREWING COMPANY
PROVIDENCE, R. I.

TRAVELERS' DIRECTORY.

Prov., Fall River & Newport Steamboat Co.

Steamer Leaves Newport for

PROVIDENCE

Week days only at 8:30 A. M. Returning leave Providence at 4 P. M. Fare 30c.

Stop at Conanicut Mondays only. Stop at Prudence Mondays, Wednesdays and Saturdays.

H. E. WINDSOR, Agt.

Newport, Providence and Block Island. STEAMER NEW SHOREHAM.

Leaves Providence from wharf foot Transit Street, East Side, on Tuesdays, Thursday and Saturdays at 1:45 P. M. Leaves Commercial Wharf, Newport 3:30 P. M. Due Block Island 5:30 P. M. Returning leaves Block Island Monday, Wednesdays and Fridays at 6:30 A. M. Newport 10:15 A. M. Due Providence 12:30 P. M.

The New England Navigation Co.

Enterprise Transportation Co.

"THE NEW LINE."

NEWPORT —TO— NEW YORK $1.10

Boats run Daily Except Sunday.

ROOMS $1.00 $1.50, $2 EACH

STEAMERS "Frank Jones and "Kennebec."

Ferry leaves foot of Mill street 7:30 P. M. connecting at Jamestown for New York. Ferry leaves Jamestown for Newport in the morning upon the arrival of the boat from New York. Boats leave New York at 5 P. M. from Pier 19 East River, foot of Warren street.

Ticket and freight office, foot of Mill street. Ferry wharf foot of Mill street.

Only Independent Line to N. Y. Wireless Telegraphy.

Tel. 826.

FALL RIVER LINE.

FARES REDUCED.

$2.00 to New York

For First Class Limited Tickets.

Reduced Rates to All Points West and South.

Steamers Priscilla and Puritan in commission. A fine orchestra on each.

LEAVE NEWPORT week days and Sundays at 9:35 P. M., returning from New York steamers leave Pier 19, North river, foot of Warren street, week days and Sundays at 5:00 P. M., due at Newport 2:45 A. M., leaving there at 3:45 A. M. for Fall River.

For tickets and staterooms apply to New York and Boston Despatch Express Office, 272 Thames street, J. I. GREENE, Ticket Agent.

O. H. Taylor, Gen'l Pass'r Agent, N. Y.
H. O. Nickerson, Supt., N. Y.
C. C. Gardiner, Agent, Newport, R. I.
The NEW ENGLAND NAVIGATION CO.

Old Colony Street Railway Co.

TIME TABLE

In effect on and after Sept. 23, 1906.

NEWPORT AND FALL RIVER.

Leave Newport a6:10, 6:50, 7:20, 8:15, 8:50, 9:30, 10:10, 10:50, 11:30, 12:10, P. M. 12:50, 1:30, 2:10, 2:50, 3:30, 4:10, 4:50, 5:30, 6:10, 6:50, 7:30, 8:10, 8:50, 9:30, 10:10, b11:15.

Leave Fall River a5:15, 5:55, 6:35, 7:15, 7:50, 8:30, 9:10, 9:50, 10:30A, 11:10, 11:50, 12:30 P. M., 1:10, 1:50, 2:30, 3:10, 3:50, 4:30, 5:10, 5:50, 6:30, 7:10, 7:50, 8:30, 9:10, 9:50, 10:30, c11:10.

a. Omitted Sunday.
b. To Portsmouth Car Barn.
c. To Stone Bridge (Tiverton) only.

NEWPORT CITY CARS.

Change of Time September 20th, 1906.

Leave Mill Corner for Morton Park 6:00 A. M. and every 15 minutes until 11:00 including 11:00 P. M. Sundays 6:30 A. M. Then same as Week Days.

Leave Morton Park for Mill Corner 6:22 A. M. and every 15 minutes until 11:22 including 11:22 P. M. Sundays 6:52 A. M. Then same as Week Days.

Leave Franklin St. for Beach: 5:45 A. M. and every 15 minutes until 11:45 including 5:45 P. M. Then for Cliff avenue only, 6:15 and every 15 minutes until 10:45 including 10:45 P. M.

Sundays same as Week Days.

Leave Beach for Franklin St.: 7:00 A. M. and every 15 minutes until 11:00 including 6:00 P. M. Then from Cliff avenue 6:22 and every 15 minutes until 11:22 including 10:37. Then 11:05 P. M. Sundays same as Week Days.

Subject to change without notice.

GEO. F. SEIBEL, General Supt.
E. H. RICHARDS, Div. Supt.

Newport & Prov. Railway Company

Short Line--Low Fares.

In Effect October 3, 1906.

Leave Newport	Arrive Fox Point	Leave Fox Point	Arrive Newport
A.M.	VIA N.Y.,N.H.&H.R.R.		A.M.
6:30	A.M.	A.M.	7:05
6:45	6:45	7:05	7:15
8:15	10:15	8:15	10:15
9:35	11:45	9:05	11:15
10:40	P.M.	10:05	9:45
11:30	12:45	11:05	12:15
P.M.	1:45	P.M.	1:15
12:35	2:45	12:05	2:15
1:35	3:45	1:05	3:15
2:35	4:15	2:05	4:15
3:35	5:45	3:05	5:15
4:35	6:45	4:05	6:15
5:35	7:45	5:05	7:15
6:35	8:45	6:05	8:15

a7:35 To Union street. Only week days.
9:00 To Bristol Ferry only. Returning leave Bristol ferry 9:15, arrive at Newport 11:35.
10:30 Or after Theatre to Union street only.
12:15 To Car Barn only.

*To Bristol Ferry only and return same day.
†To Bristol Ferry only, Sundays.
‡To Fox Point and Providence as at this.

Cars leave Washington Square for Training Station on the hour and half hour from 7:06 A. M. to 10:30 P. M. or after theatre.

Sunday Time Table—Leave Newport for Providence at 8:35, 9:35, 11:35, 11:55 A. M. 12:35, 1:35, 2:35, 3:35, 4:35, 5:35, 6:35, 7:35 P. M. 9:00 P. M. to Bristol Ferry only, 10:30 and 11:15 p. m. to car barn only.

Leave Fox Point, Providence, for Newport at 7:05, 9:05, 10:05, 11:05 A. M. 12:05, 1:05, 2:05, 3:05, 4:05, 5:05, 6:05, 7:05 P. M.

GEO. M. TOWLE, Supt.

Newport & Wickford Railroad and Steamboat Co.

"WICKFORD ROUTE."

In effect November 1, 1906.

Subject to change without notice.

LEAVE	A M	P M	P M	P M
Newport	*9:00	*1:15	*4:00	*5:15
Prov. arr.	11:30	3:35	7:05	7:45
Boston, arr	1:30	4:00	7:40	10:00
New York	4:10	6:50	11:0	
Arrive	P. M	P M	P M	
LEAVE	Night	A M	A M	P M
New York	*a12:00	*8:30	*9:45	3:30
Boston		10:45	7:45	5:45
Providence		11:15	8:15	6:15
Newport, arr	8:50	1:00	4:00	8:00
	A M	P M	P M	P M

* Daily except Sundays.
a Following this train is the through Federal Express via Harlem River leaving Washington at 8:25 P. M. Baltimore, 6:33 P. M.; Philadelphia 7:55 P. M. due at Wickford Junction 5:30 A. M., Newport, 6:30 A. M.

For tickets and drawing room reservations, apply on Steamer General Office, Commercial wharf.

A. D. MACLEOD, Agt.
Newport, R. I.

The Muenchinger-King and Hill-Top Cottages

NEWPORT, R. I.

SITUATIONS WANTED.

WANTED—Situation as cook. Would be willing to leave Newport. Best of references. Address 59 Dixon street.

WANTED—Situation by girl as chambermaid or waitress in private family. Apply Mrs. Westerdahl, 29 Anthony street. Tel. 1581.

WANTED—A woman would like day's work of any kind. Apply to 291 Spring street.

WANTED—Position as useful companion by refined cultured lady; age past forty. Pleasant home first consideration. Address Box 45, Daily News Office.

WANTED—Good laundress would like washing at home or will go out by the day. Colored. Box 12, Daily News Office.

WANTED—Situation by a young girl to sew with a dressmaker. Address Box 1, Daily News Office.

HELP WANTED

WANTED—Competent girl for general housework. Apply, evenings, 6 Hoffman place.

WANTED—A competent colored woman for general housework in a family of two adults. Call after 8 P. M. at 38 Mill street.

WANTED—An experienced woman to cook, wash and iron, in a small family. Apply at Emmanuel Rectory, 5 Bellevue avenue.

WANTED—Four high-class general machinists to act as gang foremen. Will pay high wages to first-class men. Apply Robt. Aitken, Pope Motor Car Co., Toledo, Ohio.

WANTED—A girl to operate a Linotype machine in the Daily News office.

WANTED—Girl for general housework for Jamestown. Apply 56 Broadway.

WANTED—A girl for general housework. 7 Ledyard place.

WANTED—Third-class Assistant Draftsman, $3.52 per diem. A competitive examination will be held for the above position November 14, 1906. For further information address "Inspector of Ordnance-in-charge, Naval Torpedo Station, Newport, R. I."

WANTED—Men and boys to learn plumbing, plastering, bricklaying, electrical trades; free catalogue; positions secured; tuition fifty dollars. Coyne Bros. Trade Schools, New York City.

GENERAL WANTS.

WANTED—Old geese and duck feather beds. $5 to $10 good beds. Last call. Invoice other buyers cash prices. Address C. F. Dickinson, General Delivery, Newport.

LOST AND FOUND

LOST—Enameled and gold pin marked Methodist S. S. Kindly return to Box F, Daily News Office, and receive reward.

FOR RENT, ROOMS AND BOARD

TO LET—A seven room cottage on Easton street. Rent $11. Keys at 161 Prospect Hill street.

TO LET—One small and two large furnished rooms. Heat, gas light, bath, telephone. Best central location; private family. References exchanged. Box 36, Daily News Office.

TO LET—At 18 Barney street, a pleasant upper tenement of 8 rooms and closet. Rent $16. Inquire at 13 Bay View avenue.

TO LET—No. 2 Barney court, an upper tenement of 4 rooms and closet. Rent $5.50. Inquire at 13 Bay View avenue.

TO LET—Pleasant furnished rooms, near Touro Park, with or without board, in private family. Hot water heat, bath, telephone. $2 up. Address Box 55, Daily News Office.

TO LET—Tenement (upstairs), 7 rooms and toilet; $10.50 a month. 12 Marlboro street. Apply next door. Mrs. Easton.

TO RENT—Six-room cottage, with bath, on Calvert street. Apply at 251 Thames street.

TO LET—Five-room upstairs tenement, in new modern house at 25 A. Narragansett avenue. Rent $13 in advance. Call on premises.

TO LET—Lower flat, Broadway and Aquidneck street. Hot water heat, modern improvements. Apply on premises, between 11 and 1 or 4 and 6.

TO LET—A small cottage. Rent $10. No water rates. Apply at 38 Bath road.

TO LET—Lower flat 108 Mill street; all improvements. Apply to Miss Hazard, 26 Broadway.

TO LET—Furnished lower flat. Hot water heat, bath, etc. Reasonable terms. Apply to W. F. Adams, 115 Bellevue ave., or agents.

TO LET—Furnished rooms; with heat and bath. Apply to 17 Mill street. R. Herzog's.

FOR RENT—The north store in Daily News building. Rent includes steam heat. Apply at Daily News Counting Room.

A FAMILY OR PERSONS WISHING BOARD.
Please apply at the Misses Hazard, 35 Rhode Island avenue.

EMPLOYMENT OFFICES.

Employment Office.
MRS. M. A. ROSS.
Successor to the late Mrs. Knutson.

18 Spring street, cor. Narragansett Ave. This business will be continued in the future on the same approved system and extensive scale as in the past.
First-class help can be found at this office.
Telephone 103.

Notice of Removal.

MRS. N. McMAHON begs to inform her patrons and friends that she has removed her Employment Bureau from 22 Pelham street to 19 John street and that business will be carried on as heretofore in a prompt and satisfactory manner. Open during winter. Telephone 317.

MRS. HODGSON,
INTELLIGENCE OFFICE.
Telephone 788.
46 Broadway. Opposite City Hall.

MASSAGE AND CHIROPODISTS.

DR. E. C. HOLLOWAY,
CHIROPODIST and ELECTROLYSIAN Removing Nails, Hair Moles, Warts removed (painless). Massage. Open Evenings. Telephone 841-2. Office 72 Spring.

Manicure. Chiropody.
HELEN A. MURRAY,
13 Pope Street.
Scalp Massage, Children's Hair Cutting
Tel. 755.

EBERLY'S
Stenographic School

Stenography,	Letter Writing.
Typewriting,	Punctuation.
Bookkeeping,	Arithmetic.
Penmanship,	Spelg.

Individual instruction. Every thing possible done to promote the best interests of our pupils and to merit confidence and public favor. School open from 9 A. M. until 10 P. M.
Typewriters rented, sold and repaired.
174 Spring Street. Tel. 351.

WANT LARGER APPROPRIATION.

National Rivers and Harbors Congress to Meet December 6 and 7.

NEW YORK, Nov. 10.—The National Rivers and Harbors Congress, which was organized in Washington last January, is preparing to hold a second convention December 6 and 7. The purpose of the forthcoming convention is to demonstrate to Congress that a sentiment has arisen in favor of increased regular river and harbor appropriations.

Business men, representing commercial bodies, river improvement associations, maritime exchanges and other organized bodies, from every city in the Union, are expected to be present. Congress will be invited to attend the session of the body and resolutions will be presented, asking that $50,000,000 be appropriated annually for river and harbor improvements.

REPRESENTED ON DIRECTORATE.

Standard Oil Acquires Interest in International Marine Company.

NEW YORK, Nov. 10.—The Journal of Commerce today says it has learned from a responsible source that Standard Oil interests have recently acquired a substantial interest in the securities of the International Mercantile Marine Company. This interest is so extensive that the Standard Oil people have asked representation on the board of directors o the concern. In compliance with this request, Thomas W. Joyce, one of the representatives of J. P. Morgan & Co., on the board, handed in his resignation early this week, and at a special meeting of the board yesterday John F. Archbold was elected to fill the vacancy. Mr. Archbold is the son of John D. Archbold, vice president and director of the Standard Oil Company.

BRONZE TABLET STOLEN.

Pried Off Monument Erected to Victims of General Slocum Disaster.

NEW YORK, Nov. 10.—Probably the meanest and most despicable theft that has taken place in this city occurred last night, when the bronze tablet on the monument erected in Lutheran cemetery on the outskirts of Brooklyn to the memory of the victims of the burning of steamer General Slocum was stolen. The cost of the tablet was about $450. The theft was discovered this morning, and reported to Charles Dersch, president of the organization of General Slocum survivors, which erected the monument. The tablet had been pried off the monument with crowbars, the face of the monument being defaced in the open. An unsuccessful attempt was also made to remove a tablet from the back of the monument. The police of Middle Village, where the cemetery is located, found that the theft was committed by men who drove to the cemetery in a buggy from the direction of Glendale. The stolen tablet was three feet square and bore a representation of the burning of the General Slocum and the story of the disaster.

FOOTBALL IN NEW ENGLAND.

Important Contests Between College Teams Scheduled for Today.

BOSTON, Nov. 10.—Important contests on seven New England gridirons made today one of the biggest of the present football season in this territory. Foremost was the Harvard-Carlisle game at Cambridge, in which unusual interest was manifested because of the Indians' decisive victory over University of Pennsylvania earlier in the season. Harvard was expected to put her strongest eleven on the field, and a crowd that has taken up nearly all the available tickets expected to see one of the most interesting exhibitions of the new rules played in the stadium this year.

The annual championship contest between Phillips Andover and Phillips Exeter at Andover attracted a large crowd of alumni, and special trains were run to the grounds. Both teams were considered evenly matched.

Dartmouth meets an old rival in Amherst College at Hanover. Both elevens have made special preparations for this battle, and a gruelling struggle seemed assured.

At Medford Tufts had scheduled one of the feature games of the season with Massachusetts Agricultural College.

In Maine Bates met University of Maine at Lewiston and Bowdoin encountered Colby at Brunswick in the critical contests that meant much towards deciding the state college championship.

At Williamstown Williams was to meet the strong Wesleyan eleven, and great interest was manifested in the outcome.

Other important games between the so-called minor colleges were expected to draw many enthusiasts to Manchester, N. H., where University of Vermont played New Hampshire State College; to Middlebury, Vt., where Middlebury played Norwich University, and to Springfield, where the Springfield training school was to meet the Worcester Institute of Technology.

FOUR ALARMS RUNG IN.

Manufacturing Concerns in Boston Suffer Loss by Fire.

BOSTON, Nov. 10.—A dangerous fire early today, that was thought to be incendiary, practically ruined a large five-story brick building on Beverly street, in the North end, causing a loss estimated at about $100,000, distributed among several manufacturing concerns. Two firemen were overcome by the dense smoke from the Firestone Tire & Rubber Company, but later recovered, and six other fighters had a narrow escape from being carried down by a falling roof. Four alarms called out a large part of the city apparatus. James W. Madden, marble tool maker; Torrey & Co., marble and granite workers; Aronson Bros., manufacturers of spring beds, the Boston Wagon Company, and the Firestone Tire & Rubber Company were among the heaviest losers. The police are investigating circumstances connected with the fire.

AS PRECAUTIONARY MEASURE.

Four Companies of Infantry Leave San Antonio for Fort Reno.

OKLAHOMA CITY, O. T., Nov. 10.—It is believed at Fort Reno, Okla., that the four companies of the Twenty-sixth Infantry, which were started for that post last night on a special train from San Antonio, are to take the place of the negro troops, members of companies B, C, and D, of the Twenty-fifth Infantry, recently ordered dismissed by President Roosevelt, as a result of the riotous disturbances in Brownsville, Texas, August 13. A telephone message today from Fort Reno showed that the officers at the post there had not been advised of the despatch of the troops from San Antonio, although infantry had been expected to take the place of the disbanded negro troopers. No trouble had occurred, it was said.

Later it was stated by an officer at Fort Reno that the Texas troops had been sent to Oklahoma as a precautionary measure. The negro troops are soon to be formally dismissed, and the citizens of El Reno, where the three companies are stationed, fear trouble will follow. The negro troops have been placed under the strictest discipline, being subjected to a roll-call every two hours. The date of actual dismissal of the disgraced troops is not known.

NEWPORT HOTELS

NEW PERRY HOUSE.
Washington Square.
F. H. WISWELL, Prop.
Newly furnished and Modern
10 Suites with Bath.
Rooms $1.00 Day and Up
EUROPEAN PLAN

Cleveland House
27 Clarke Street.

Modern in every respect.
Rooms—Single, Double or en Suite.
All Home Cooking.
Table Board a Specialty.
People desiring nice, quiet, pleasant apartments, permanent or transient, apply to Cornelius Moriarty, Prop.

UNITED STATES HOTEL

LATELY REFURNISHED AND UNDER NEW MANAGEMENT.
Open the Entire Year.
Reduced rates by the week or month.
W. PETERSEN, Prop.

W. L. DOUGLAS $3.50 & $3.00 Shoes
BEST IN THE WORLD

W.L. Douglas $4 Gilt Edge Line cannot be equalled at any price.

To Shoe Dealers: W. L. Douglas Jobbing House is the most complete in this country. Send for Catalog

SHOES FOR EVERYBODY AT ALL PRICES.
Men's Shoes, $5 to $1.50. Boys' Shoes, $3 to $1.75. Women's Shoes, $4.00 to $1.50. Misses' & Children's Shoes, $2.25 to $1.00.
Try W. L. Douglas Women's, Misses and Children's shoes; for style, fit and wear they excel other makes.

If I could take you into my large factories at Brockton, Mass., and show you how carefully W.L. Douglas shoes are made, you would then understand why they hold their shape, fit better, wear longer, and are of greater value than any other make.

Wherever you live, you can obtain W. L. Douglas shoes. His name and price is stamped on the bottom, which protects you against high prices and inferior shoes. Take no substitute. Ask your dealer for W. L. Douglas shoes, and insist upon having them.
Fast Color Eyelets used; they will not wear brassy.
Write for Illustrated Catalog of Fall Styles.
W. L. DOUGLAS, Brockton, Mass.

Dog Collars, Dog Medicine, Dog Biscuit.

Gratrix,
96 Broadway.

Arctic Ice Co.
NATURAL AND ARTIFICIAL ICE.

Office, Commercial Whf,
On and after Monday, September 3, the price of ice at wholesale will be as follows:
In deliveries of one ton, 60c. per hundred.
In deliveries of less than one ton, 65c. per hundred.

Newport Transfer Express Co.
Solicit Consignments of Freight

The only Express checking baggage at residence to destination. Also delivering baggage to any hotel or residence in New York city, or vice versa, through New York Transfer Co.
Ticket Agents for Fall River Line, Newport & Wickford.
PRINCIPAL OFFICE, 30 Bellevue Ave.
BRANCH OFFICE, N. Y. freight depot 31 Peck Slip. N. Y. City.

Dennis Shannahan,
HAY AND GRAIN.
AGENT FOR H. O. HORSE AND DAIRY FEEDS OF ALL KINDS.
COMMERCIAL WHARF

The Rayo Lamp

Cannot be equalled for its bright and steady light, simple construction and absolute safety. Equipped with latest improved burner. Made of brass throughout and nickel plated. Every lamp warranted. Write to nearest agency if not at your dealer's.
STANDARD OIL COMPANY OF NEW YORK.

GREAT PROGRESS REPORTED

In Fight Against Tuberculosis in Providence Mills.

PROVIDENCE, Nov. 10.—Most encouraging progress against the ravages of tuberculosis is reported at two of the largest mills in this city, where physicians have been in almost constant attendance upon the improvements, at the expense of the mill owners. The same encouraging report has been received from Olneyville, where more than 2,000 employes of the National and Providence worsted mills are carefully watched from day to day by an expert on tuberculosis diseases.

The scheme originated in this city, where Dr. Frank T. Fulton offered his services to the Wanskuck mills and the Brown & Sharpe Manufacturing Company, for the purpose of battling against the disease among mill employes.

Dr. Fulton now reports great success in his philanthropic work, and the mill employes are co-operating with him to the utmost degree. The work is now spreading throughout the state, and it is expected that within a short time an effective organization will be at work among the many thousands of mill operatives in Rhode Island.

BLOW OPEN POSTOFFICE SAFE.

Party of Robbers Steal Horse and Wagon and About $200.

MAPLEVILLE, R. I., Nov. 10.—After stealing a horse and wagon from the barn of Benjamin F. Steere at Chepachet and after driving rapidly over the country roads to this village, a party of robbers blew open the safe at the postoffice early this morning, and without disturbing the villagers drove away in the direction of Harrisville with their plunder, amounting to $200. A stranger has been seen lottering about the village for several days, and it is the opinion of Deputy Sheriff Roscoe S. Wand, who is working on the case, that his visit was preparatory to this morning's break.

COAL AND WOOD

JUST ARRIVED FOR
PINNIGER & MANCHESTER CO.,
Barge Grafton with
938 Tons
SUSQUEHANNA
COAL,
Clean and bright. Egg, Stove, and Chestnut sizes. Try it. It can't be beat.
Perry Mill Wharf, 341 Thames Street.
Telephone 144.

WILKESBARRE,
Lorberry, Lehigh, and Lykens Valley
COAL
IN ALL SIZES.
Hickory, Oak and Pine Wood.
Gardiner B. Reynolds Co.,
OPPO. POSTOFFICE.
Telephone 222.

D. J. SULLIVAN & CO.,
508 Thames St., Tel. 575.
DEALERS IN
Old Co's Lehigh, Egg and Furnace
Lykens Valley stove,
Wilkesbarre and Lorberry
COAL
ALL SIZES.
Oak, Hickory and Pine Wood.

Home Industry.

Caramels at 20c. and 40c. a pound
Sold elsewhere at 40c. and 60c. a lb.
Molasses Kisses at 20c. a pound;
sold elsewhere at 25c. a pound (All these goods made of pure cream). No paraffine is used in the above goods, or in my establishment.
Chocolate goods are made of Walter Baker's best coatings and of natural color.
My Saturday Candies you will find sixteen ounces to the pound and not sold elsewhere in boxes containing fourteen and a half ounces.
S. KOSCHNY,
Manufacturing Confectioner,
232 Thames Street,
Branch, 16 Broadway.

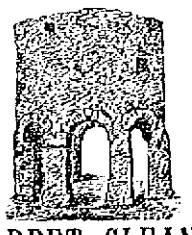

CARPET CLEANING
Just Installed,
Compressed Air System for Cleaning
Carpets and Rugs. Will be returned within 24 hours. Mattresses made over.
MILL STREET LAUNDRY
Telephone 555.

MILLINERY.

TRIMMED HATS.
We will continue to show New Trimmed Hats every day.
Bon Ton Millinery,
233 Thames Street.
Phone 627

SCHREIER'S,
143 THAMES STREET.
LEADING MILLINERY HOUSE.
—FULL LINE OF—
Fall Hats,
In Trimmed and Untrimmed
Choice Goods.
Assortment Great.
At Popular Prices.
ARTISTIC MILLINERY
For All Occasions.
Hats and Bonnets Represent the very latest and most Chic ideas.
M. E. Tobin,
46 and 48 Washington Square.
Phone 1123.

LIVERY STABLES.

CLIP YOUR HORSES
Before cold weather. Easier to clean, use less feed. No Waiting, horse to use if you want it.
Cooke's Stable,
MARLBOROUGH ST. Tel. 1013.
Horses called for and returned.

George P. Lawton,
Park Stables and Carriage Repository,
Touro and Spring Streets
We have a number of Carriages and Wagons on hand, left over, we can give you at a bargain.
New Station Wagon, second-hand Coupe Rockaway,
Two New Top Box Buggies
New & Second-hand Runabouts,
New and Second-hand Goddards,
New and Second-hand Concords,
New Light Spring Dray,
New Two-Horse Express Wagon, 8-foot body.
New Light Express Wagon,
New Fancy Store Wagons,
New and Second-hand Surreys.
Will make price low, as we do not wish to carry over winter.

HORSE CLIPPING.
We are now ready to clip your horses—clip while you wait, or will furnish a horse while yours is being done.
Telephone 122.

Preventics, as the name implies, prevent all Colds and Grippe when "taken at the sneeze stage."
Preventics are toothsome candy tablets. Preventics dissipate all colds quickly and taken early, when you first feel that a cold is coming, they check and prevent them. Preventics are thoroughly safe for children, and as effectual for adults. Sold and recommended in 5 cent and 25 cent boxes by
JOHN M. CALLAHAN.

INDUSTRIAL TRUST COMPANY.
CAPITAL AND SURPLUS, $7,000,000.
Office with Newport Trust Company,
303 Thames Street, Newport, R. I.
MONEY DEPOSITED
On or before November 15
In our Participation Account draws interest from November 1. Dividends payable in February and August.
The security for depositors is shown in our ample capital and surplus.
Legal depository for Executors, Administrators, Guardians, Trustees, etc.
The present rate of interest on this account is FOUR per cent.

A Feeling of Security.
We receive trunks, boxes and bulky packages on storage, in our safe Deposit Vaults, for any length of time. We guarantee safety to the extent of the value placed thereon.
AQUIDNECK NATIONAL BANK,
SAFE DEPOSIT DEPARTMENT,
286 Thames Street.

FINANCIAL.

The New Jersey Mineral Co.
Own outright more than $100,000 worth of land and buildings. That's what we paid for it and it could not be bought for ten times that amount today. The limestone industry alone will make big dividends for our stockholders. The Prudential Ins. Co. have $750,000 invested in New Jersey Zinc. If an insurance company puts its surplus into a Zinc mine—you can rest assured it is good enough for you. Insurance Companies employ high salaried officers to look after investments. $2.65 will pay for a round trip ticket from New York to Franklin Furnace.
GEO. A. PRITCHARD, Agt.

J. J. Quinlan & Co.,
OF BOSTON.
Newport Branch, Rooms 1 and 2, Kinsley Building, over Aquidneck Bank.
STOCKS, GRAIN —AND— COTTON.
Moderate Margins. No Interest Charges. Prompt Service. Private room for ladies.
Telephone 79.

BROWN BROTHERS & CO.,
New York.
BANKERS.
BROWN, SHIPLEY & CO.,
London.

If anyone away from Newport desires to keep thoroughly posted in all the news of his home town both great and small let him subscribe to
THE NEWPORT JOURNAL —AND— WEEKLY NEWS.
The paper contains each week several pages of HOME NEWS that no one at all interested in Newport affairs can afford not to know. Subscriptions at $2 may begin at any time.

R. C. BACHELLER

Carriage Repairing, Trimming Painting, Varnishing.
365 Thames Street.
Telephone 1041.

FINANCIAL.

NEW YORK, Nov. 10, Wall Street—The stock market opened heavy, with Amalgamated Copper at 104½, American Smelting 153¾, Atchison 84½, Baltimore & Ohio 118, Brooklyn Transit 78, Canadian 171¾, Colorado Fuel & Iron 51½, Erie 18, Great Northern preferred 322½, Louisville 142½, Missouri Pacific 99½, New York Central 128½, Northern Pacific 229½, Norfolk & Western 95½, Pennsylvania 139½, Reading 145¾, Rock Island 28¼, St. Paul 171, Southern Railway 32⅞, Southern Pacific 91⅞, Union Pacific 182⅞, United States Steel 46⅝, United States Steel preferred 104¾.

10—Operations in stocks started in a listless manner and small declines were the rule. A few stocks of first importance showed fractional gains. Great Northern preferred declined ¾, and National Biscuit a point. Dealings were on a small scale.

11—Declines were extended before the market recovered, but buying became smaller as prices rose. Reading and Great Northern preferred were driven down 1¼ and 1½ respectively, but made up nearly all of their losses. In other active stocks the fluctuations did not extend beyond a fraction. Northwestern yielded 2¼, Cleveland, C., C., C. & St. Louis 1½, United States Rubber first preferred 1¾ and Louisville & Nashville, Pullman, Colorado & Southern second preferred and American Car preferred 1.

Closing—Money on call nominal, no loans; time loans very strong; prime mercantile paper 6 @ 6½ per cent; sterling exchange firm at $4.84 for demand and at $4.80.50 for 60 day bills; posted rates, $4.81½ and $4.85½; commercial bills, $4.80 @ 4; bar silver, 73¾; Mexican dollars, 55; government bonds steady; railroad bonds, easy. The market closed weak and quite active. The tone was dull and heavy previous to the appearance of the bank statement, but prices hardened after that, in spite of a showing of a deficit in the legal reserves. Prices ran off rather abruptly in the final dealings.

[Furnished by J. J. Quinlan & Co., 250 Thames Street.]

New York, Nov. 10, 1906.

	Closing.
Am Car F. Com	34½
Am Cotton Oil	34
Am Loco Com	72¾
Am Loco Pfd	116
Am Sugar Com	133½
Am Tel Com	89¾
Amalgamated	104¼
Anaconda	36⅞
Atchison Com	84½
Atchison Pfd	101½
Balto & O Com	117¾
Brklyn Rapid Transit	77¾
Canadian Pac	171
Ches. & Ohio	51
Chi. Southern 24	50½
Col. Fuel & I.	51½
Chi. Mil. & St. P.	170½
Chi. R. I. & Pac.	27⅞
Con. Gas	150½
Del. & Hudson	164½
Erie Com	40
Erie 1st	70½
Erie 2d	57½
Ill. Cen.	152
Lehigh & Nash.	142½
Man. Con.	327
Missouri Pac.	92½
Mo. K. T. Co.	34¼
Mo. K. & T. Pfd.	69
Nat. Lead Co.	47
N. Y. Central	128
Norf. & West'n	56½
Ont. & West'n	42⅞
Pacific Mail	36
Penna. R. R.	138½
Peo. Gas (Chgo).	89⅞
Pressed Steel	42⅞
Reading Com.	44½
Rep. I. & S. Com.	35½
Rep. I. & S. Pfd.	97½
Southern Pac	81
Southern Ry. Com.	32⅞
Southern Ry. Pfd	95
Texas Pacific	25½
Union Pac Com	184½
U. S. Rubber Com.	49
U. S. Rubber Pfd.	107
U. S. Steel Com.	46⅝
U. S. Steel Pfd.	104⅞
Wabash Pfd.	42½
Western Union	85⅞

ESTIMATES
Given for repairing and painting carriages and automobiles.
FLUDDER BROS.,
15 OLD BEACH ROAD.

NEWPORT JOURNAL AND WEEKLY NEWS.

Get the Best.

The range that consumes the least coal and gives the most heat for result, the range that will give most hot water for the coal burned, the range that will keep a fire two days on one hod of coal, the range that will last a lifetime and will burn least coal is

Spear's New Cooking Range.

For Sale in this City by

WILLIAM K. COVELL,

Sole Agent.

We are now receiving our stock of

Holiday Goods.

Remember the choicest pieces are always picked out first.

Make your selections now and have the goods laid aside for you until Christmas.

HERRMANN,

Jeweler and Silversmith,

204 Thames St.

Cold Weather Coming!

Order now Scranton and Wilkes-barre Coal for Winter Use.

Abram Almy Co.

PRESERVED GERMAN STRAWBERRIES.

Trial Quarter Bottles, large fancy fruit, per jar, 49c.

Gordon & Dilworth's Brandy Green Gages, quart jars,	75c.
Gordon & Dilworth's Brandy White Cherries, pint jars,	75c.
Gordon & Dilworth's Preserved White Cherries, quart jars,	90c.
Gordon & Dilworth's Preserved Red Cherries, quart jars,	90c.
Gordon & Dilworth's Preserved Strawberries, quart jars,	90c.
Gordon & Dilworth's Preserved Strawberries, pint jars,	45c.
Gordon & Dilworth's Preserved limes, quart jars,	85c.

JAS. H. DRURY & CO.,

243 & 245 Thames Street.

Florida Grape-Fruit,

California and Malaga Grapes.

BURLINGAME & CARRY.

HOWARD,

Painting Contractor.

Best Work in Every Branch of the Business.

OFFICE, 31 EVERETT STREET

A Bushel of Harmonicas

Regular Price 10c, while they last

3 cents each.

Saturday, Nov. 1

All Popular Music,

5c.

Per Copy.

Barney's Music Store,

154 THAMES STREET.

FIGS, 5c

New Figs,	20c. lb
New Honeycomb,	25c. box
Honey, plain,	25c. jar
Honey, with comb,	25c. jar

F. P. Garrettson & Co.,

15 & 20 Washington Square.

"BEAUTIFUL COAL",

All fresh mined and in fine condition. Coal is now coming to us direct from the mines and is vastly superior to any coal shipped from the stock heaps, which were accumulated during the recent strikes. See that you get fresh-mined coal, and to make sure that you get it, send your order to the

Perry Bros. Coal Co.

CHURCH NOTICES.

[Notice for this department should reach the daily News Office not later than Saturday noon.]

UNITED CONGREGATIONAL Church, Corner Spring and Pelham streets. James Austin Richards, minister. Services at 10:45 and 7:30. Sunday school at 12:00. Rev. A. B. Crosby of Providence preaches in the morning; the pastor in the evening.

ST. JOHN'S, Washington street. Services, 7:30, Holy Communion; 10:30, Litany; 10:45, choral Eucharist; 7:45, evensong.

CHANNING MEMORIAL Church, Pelham street, opposite Touro Park. William Safford Jones, minister. Public worship at 10:45 A. M. The minister will preach. Sunday school and kindergarten at 12 M. All are cordially invited.

CHRISTIAN SCIENCE Services, 18 Bellevue avenue. 10:45 A. M., subject: "Mortals and Immortals." Wednesday evening services, 8 o'clock. All are welcome.

MT. ZION A. M. E. Church, Bellevue avenue and Kay street. Quarterly meeting. Sermon 10:45, Rev. W. H. Burrell, D. D. Sunday school 2 P. M. Annual sermon to Heroines of Jericho, 7:45.

ST. MARY'S, South Portsmouth. Rev. Allen Jacobs, rector. Morning service and sermon 10:45; evening service, 7:30. Mrs. Lena Carroll of Trinity choir, Newport, will sing at the evening service.

HOLY CROSS, Middletown. Service and sermon 2:30.

FIRST METHODIST EPISCOPAL, Marlborough Street. Charles Alford Stenhouse, minister. Public worship at 10:45 and 7:30. Epworth League service at 6:30. Social Union Tuesday evening. Dr. Porter lectures on "A Trip Abroad." Prayer service Wednesday evening.

YOUNG MEN'S CHRISTIAN ASSOCIATION. Men's meeting in the gymnasium 4 to 5 P. M. Sunday, November 11. Speaker, James E. Gray, the missionary to the Fishermen. Solos by Miss Marion Gray.

"HOME TRAINING OF THE CHILD."

Interesting Address by Mrs. Henry Ecroyd at the First Mothers' Meeting of the Season.

There was a large attendance of mothers, teachers and members of the Civic League at the Potter School yesterday afternoon, on the occasion of the first mothers' meeting of the season Mrs. Joseph P. Cotton presided and the talk of the afternoon was given by Mrs. Henry Ecroyd on "The Home Training of the Child." In opening Mrs. Ecroyd spoke of the difficulty of training the child, especially the boy, and then laid down a few gre... principles upon which the mother may build a solid foundation.

In the first place it makes no difference what the mother teaches, unless she is what she teaches; second, obedience, truthfulness, kindness and the sense of responsibility to a higher power are necessary; third, the mother is responsible for the attitude of her child toward all the rest of the world; fourth, unless the mother gives herself she is keeping the best from the child; fifth, our children later will judge us, and sixth, mothers should answer their children's questions truthfully.

No child is worse or better than the home he comes from while he is living in that home, and for that reason the ideal of the home must be the desired ideal for the child. The child must be made obedient, but Mrs. Ecroyd did not advise corporal punishment after the age of three, as it brutalizes the children, reminds the mother and is a sign of failure to control on her part. The best punishments are those which follow directly from the wrong doing. Scolding is useless, the better plan being to give definite instructions instead of scolding, if things are not done. Fear of corporal punishment to a large extent makes children lie. Kindness, as well as obedience and truthfulness, should be taught and this kindness should be exercised toward playmates, teachers and pupils. In Mrs. Ecroyd's opinion football as generally played militates against kindness to each other. Besides food, clothes, school, Sunday School and club the mother should give of herself to the child, should answer her child's questions and should teach him that his body is the temple of the Holy Ghost.

At the conclusion of Mrs. Ecroyd's interesting talk the subject of football was discussed by Mrs. Ecroyd, Mrs. Cotton, Mrs. Ellen Butterick and Mr. Harry Alger, and cocoa and wafers were served.

SLIGHT FIRE ON THE PRISCILLA.

The fire department of steamer Priscilla had a lively time yesterday, while the boat was on the way here from Fall River. Three times the thermostat fire alarm system rang, but twice no fire could be found. The third time there was a fire in a stateroom, where some clothing had caught from being placed too close to the electric light. The stateroom was filled with smoke and the woodwork was somewhat charred, but the woman who was occupying the room was so sound asleep that she was unconscious of what was happening until the firemen broke in. She was much astonished to see what a narrow escape she apparently had. The thermostat alarms are great things for safety, even if they do ring occasionally when there is no apparent cause. And the fire department of the Priscilla is on the alert.

NEWPORT STEAM LAUNDRY

And Carpet Beating Works.

Orders may also be left at Charles A. Manchester's, 88 Broadway. Telephone connection.

RECOUNT OF NEWPORT VOTES.

Nearly All the Candidates Suffered Slight Losses.

Every Ward Rejects Park Loan Proposition—One Ballot for Brayton as Governor.

Something of a curiosity in the way of "scattering" votes for governor was found in the State Returning Board's count of the Third ward of this city yesterday afternoon, when one duly and legally written ballot was found to contain a vote for Charles R. Brayton as chief executive of the state. It was evidently the work of an intelligent voter. The ballot was marked with a cross in the Republican circle and Governor Utter's name was crossed out in the correct manner. Across the ballot to the right was written the name Charles R. Brayton. The incident attracted considerable comment from the board and the watchers of the recount.

The interest in the New Shoreham count by the Returning Board was manifest when the board convened at 9 o'clock yesterday afternoon. A crowd of interested state officials and politicians gathered in the basement to see the work of tabulation of the votes at the Islanders. The board announced, however, at the request of both parties involved in the contest, the New Shoreham ballots would not be counted until next Monday at 1 p m.

Two districts of Newport were taken up, and when one of the counting machines refused to work Warren was taken up. Then the Newport tally was resumed, and nearly all of the candidates sustained slight losses over the election officers' figures. Most of the defective ballots were found to have been made by voters who were apparently confused by the circle over the top, and some put crosses in four circles, leaving one, evidently the one they wished to vote for, blank.

The First ward of Newport showed a loss of two for Dyer and of three for Granger. Utter gained one and Higgins lost four. There were more defectives on the state ticket than on the Assembly vote, the difference being 12 against six in the latter place. Ward 2 gave a loss of five to Dyer and of two to Granger. Utter losing three. There were fewer defectives in this ward. In the Third ward Dyer lost three and Granger the same number. Governor Utter lost one. The defectives on the state ticket ran up as high as 16 on the vote for governor.

An interesting point was raised in connection with the Fourth ward count. A ballot was found with a cross in the Democratic circle and scratches through the latter part of the names of Higgins, Sisson, Palmer and Archambault, and Granger, Messrs. Canning and Fitzgerald asked for a ruling as to what constituted a sufficient cancellation. Mr. Jennings quoted the law, which showed that a line must be drawn through the full name. The rules of the board showed that a sufficient cancellation was required and it was thus decided to count the ballot as a straight Democratic ballot.

Mr. Fitzgerald wrote his request for a ruling and submitted it as follows: "Does a line drawn through a name, unless completely drawn from the first letter to the last, cancel the name?" No action was taken during the afternoon, however.

The count in the Fourth ward showed a loss of two for Dyer, a gain of one for Granger and a loss of one for Utter. Higgins gained three.

In the Fifth ward Dyer gained four, Granger lost one, Utter gained four and Higgins lost five. There were 19 defectives for governor.

Every ward in Newport voted against the Park Loan.

In the Warren count there was a loss of five for Dyer, a gain of two for Granger and losses of three for Utter and two for Higgins. Warren approved the Park Loan Proposition.

Attorney General Greenough yesterday announced his decision in the matter of the legal method of counting ballots which were marked with crosses in the circles at the top of both the Democratic and Lincoln party columns. The attorney general's opinion sustains the decision of the Returning Board that such ballots be counted for the Democratic candidates. The Lincoln party ticket included no nominees for state offices and its legislative candidates were the same as those on the Democratic ticket. The attorney general accordingly expresses an opinion that the board may properly, in its discretion, regard the cross in the Lincoln party circles as a technical error and as surplusage and count the ballot for all candidates.

This is one of the questions which the board was called on to decide early in the count. Its decision having been sustained by the attorney general's opinion, the point is not expected to raise any further difficulty. The board will reconvene Monday at 1 p. m.

DAUGHTERS OF THE THISTLE PRESENTATION.

After the regular meeting of the Daughters of the Thistle in Eintracht hall last evening the lodge was opened to friends of the members for a social hour. Mrs. M. Fletcher, vice president of the organization, presented to the president, Mrs. J. Gillies, in behalf of the Daughters, a silver teapot as a mark of esteem. As the presentation came as a surprise it was some time before Mrs. Gillies could respond, which she did in a brief speech, thanking the members for the token of their appreciation. After the presentation the evening was spent in singing Scottish songs and dancing, refreshments being served before the close.

A STONE BRIDGE CONTRACT.

Mr. J. P. Sullivan has secured the contract for the macadamizing of the roadway of Stone Bridge and will open the quarry on Tiverton Heights Monday and begin getting out his stone. A crusher is already set up and he will now send his roller and carts to Tiverton, as the work is to begin on that side.

Mr. Sullivan chartered steamer Beaver Tail this morning for a special trip to the Torpedo Station, to bring back his coal hoisting plant, and the gang plank which he had prepared would have caused an ordinary man to give up the effort. With faith and luck the outfit was hauled on board the freighboat in quick time. The gang plank broke while the hoisting engine was being hauled on, but while in momentary danger of going to the bottom of the sea it was kept a-coming until it was on the solid deck. Four fire carts and a number of horses were also brought over the plank, and in due season safely landed on shore here. It was more than the sailors at the Station or the passengers on the boat could understand how the job had been done.

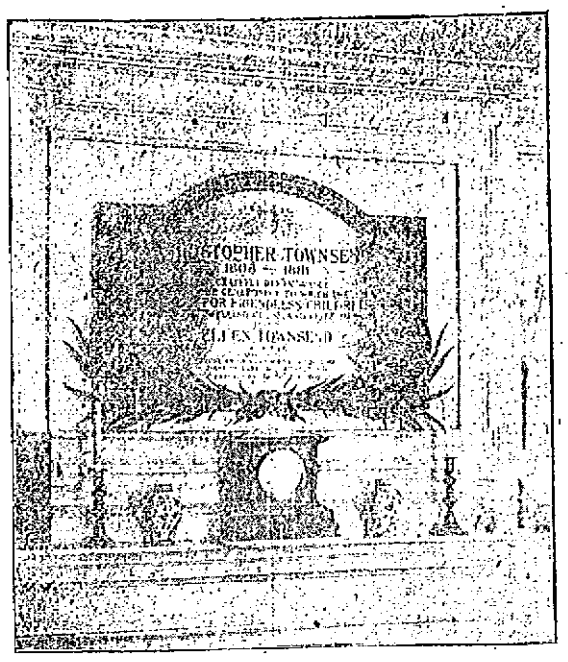

Townsend Memorial Tablet, Home for Friendless Children.

RECEPTION AT CHILDREN'S HOME

Large Number of Visitors Inspect the Building and View Bronze Memorial Tablet.

Any one who visited the Home for Friendless Children yesterday must have been proud of the place. The fortieth anniversary of its founding was fittingly celebrated by the exhibition to the public for the first time of the handsome tablet of bronze in memory of the late Christopher Townsend and his sister, Miss Ellen Townsend, the principal benefactors of the home, whose first quarters was on Greene street.

The reception guests yesterday afternoon were shown about the house and tea and wafers were served, the tables being in charge of Mrs. John S. Coggeshall and Mrs. T. Fred Kauffmann, members of the board of trustees. The guests were received by Mrs. Joseph Bradford and Mrs. Felix Beckham, directresses, who have been connected with the institution since its foundation, and by members of the board of trustees.

Everything about the house reflects credit on the matron, Mrs. Etherington, and her assistants, and the presence of the children in the playroom gave the requisite touch of life to the place, several of the little children singing delightfully for the entertainment of the guests. The new third floor of the building for the use of the boys was much admired and the dormitories with their little iron bedsteads, were neat and attractive.

In the Mary Street house there are now 37 children, and in the Annex on Thurston avenue 5, making in all 42 under the care of the institution, the ages being from one to 14 years. Some of the older children assisted yesterday in serving the refreshments and in showing the guests about the house.

HOME FOR THE AGED SUBSCRIPTIONS.

The following is an additional list of subscriptions to the Nina Lynette Home for the Aged, supplementing the names published in Friday's News. This makes the list complete from the inception of the home 20 years ago, to the present day.

Mrs. Anna Nason	$5.00
Miss Deborah H. Stoddard	$12.00
Miss Elizabeth Murphy	$5.00
Mrs. Abby Carr	$5.00
Mrs. Benj. H. Richards	$5.00
Mrs. Frank N. Fullerton	$5.00
Mrs. Elizabeth Stanton	$1.25
Mrs. Edward Tanner	$5.00
Miss Catherine Coggeshall	$5.00
Miss Mary E. Nichols	$5.00
Miss Jane Easton	$7.00
Mrs. Abby Hammond	$5.00
Miss Caroline Packard	$5.00
Miss Emily Ryder	$1.00
Proceeds of sale by three little girls	$10.00
Central Baptist Church	$20.00
First Baptist Church	$19.20
Trinity Church	$125.00
Sewing and Work Circle	$15.00
Mrs. Hamilton F. Webster	$100.00
Mrs. Lorillard Spencer	$1,000.00
Lorillard Spencer	$500.00
Edward A. Ludlow	$25.00
Charles Tisdall & Co.	$10.00
Mrs. W. R. Coward	$100.00
Miss Alice Ketcham	$25.00
Dr. H. B. Storer	$5.00
Albert K. Sherman	$10.00
Isaac D. Bergman	$5.00
Miss Amelia J. Tanner	$12.00
Miss L. A. Stoddard	$5.00
Mrs. Amelia Bowler	$5.00

NOW

Is the time to buy a

Dinner Set.

Thirty-five patterns to select from.

ERASTUS P. ALLAN,

131 & 133 Thames Street.

CANNEL COAL

NO. 2 CHESTNUT.

Heirs of George Bowen,

Telephone 915.

BOWEN'S WHARF.

SAWED WOOD.

KINDLING WOOD.

WHITE ASH COAL. RED ASH COAL.

Fall and Winter Bulbs.

My Bulbs, consisting of Tulips, Hyacinths, Crocus, Anemones, Freesia and Narcissus have arrived and I would invite your inspection before purchasing. Fruit Jars, all sizes, Jelly Tumblers and Rubbers for all jars, Boston Ferns, Rubber Plants, Palms, etc. Always on hand Coal Hods, all sizes, Seyer from 75c. up. A heavy Galvanized Ash Can for $1. All kinds of Enamel and Tin Ware. Gas Mantles from 15c. to 25c. Try my new Air Light for 50c., complete with mantles.

REV. E. F. BARROW.

Accepts Unanimous Call to Pastorate of the Union Congregational Church.

Rev. E. F. Barrow of Amherst, Mass., has accepted a call to the pulpit of the Union Congregational Church of this city, which has been vacant since the resignation of Rev. Byron Gunner last spring. Mr. Barrow is about 50 years old and was ordained by the Bishop of London as a member of the Church of England. He has resided in this country a number of years and has been a member of the Congregational church for some time. Recently he has been conducting a mission in connection with Amherst College, where he has been successful.

Mr. Barrow has preached in the Newport church and made so favorable an impression that at a meeting about two weeks ago a unanimous call was extended to him to become the pastor. He will begin his work here about December 1. Mr. Barrow has a wife and three children, two sons and a daughter. He was highly recommended by leaders of the Afro-American race in New England.

THE NEW SAUNDERS FERRY-BOAT.

Mr. Saunders, who ran the opposition ferry last season, is at work now on a new ferryboat for the Jamestown line for next year. The boat is being built at Saunderstown, where Mr. Saunders has built all his craft, and is to be a big one, suited for what Mr. Saunders believes will be a big season. She will be, according to reports, about 16 feet longer than the Conanicut, will be a screw boat, like the Narragansett, and will be up-to-date in every way. The name said to be selected for what is thought will be the queen of the local ferryboats is "Newport." She is to run between Newport and Jamestown and the Narragansett is to be placed on the west ferry between Jamestown and Saunderstown, where the demands of the Narragansett Pier trade call for better accommodations than were available last summer.

AUCTION SALES.

By Thos. Burlingham, Auctioneer,

AQUIDNECK HALL,

Thursday, and Friday, Nov. 15 & 16,

AT 10 O'CLOCK.

Removed from the King Cottage, Ayrault and Francis Streets, to hall, for convenience of sale.

Elegant French Buhl Cabinets and Tables,

Mahogany Dining Tables, Mahogany Easy Chairs, Dinner Set of French china, one Blue Delf Set (complete), Easy Chairs, Couches, Lounges, Fancy Tables, elegant Oil Painting and Engravings, Chamber Sets, Turkish Rug and Portieres, Gold Reception Chairs, Hair Mattresses and Pillows, one very fine Oil Painting (Florentine frame), Toilet Ware, Gas Fixtures, Kitchen Furniture.

Inspection Tuesday and Wednesday.

Do Not Delay.

Take advantage of this beautiful weather and have your house painted to protect it from the winter storms.

We make special prices for the months of November and December, and the Quality of our work remains the same. Ask for estimate.

Hayman & Nason,

Painters and Decorators,

19 FRANKLIN STREET.

Telephone.

Old Colony St. Ry. Co.

ELECTRIC LIGHT, HEAT AND POWER.

ILLUMINATING DEPARTMENT.

449-455 Thames St.

Telephone 28-2.

MASSACHUSETTS SHIP CANAL.

Will Add Greatly to Newport's Shipping Interest—New Argument for a Dry Dock.

The Massachusetts ship canal, a proposition which was approved by the people of that state on election day and is therefore assured and has prospects of materialization within the next decade, is an undertaking in which Newport has direct interest, as this city will thereby become a point of entry and departure of no mean importance. It is probable that a large portion of the shipping which today goes through Vineyard sound and around Cape Cod will then pass through the outer harbor. Much of this shipping will make more or less protracted stops here, particularly vessels going west, which will be held up in boisterous times, awaiting favorable weather to round Point Judith.

The plan is to start at a point above Fall River, making use of the Taunton river, and built a canal which will extend past Brockton and out into Massachusetts bay by the use of Fore river. The canal is to be 25 feet deep at high water and 200 feet wide. The company has been formed and it is claimed that all is ready for financing, now that the Bay State is willing to have the big gash made in her soil. It is a proposition which will require a large amount of money and labor to carry through, but the promoters are positive that it will be a success.

With such a canal in existence there would be another argument in favor of a naval dry dock in Narragansett bay and the making of the coaling station a navy yard. With a depth of water of 20 feet between Narragansett bay and Boston, many of the war vessels would find it practicable to make the passage and the yard here would be more readily approached than at present, though today the location is considered by naval officers to be unexcelled. The canal would become a great factor in navy strategy, for it would make practically an all inland route between New York and Boston for all but the larger warships, which would of course be expected to take care of themselves at sea. Such a route would mean that the navy could quickly concentrate its vessels at one point or another, as the presence of an enemy might demand.

NEW HAVEN ROAD INCREASES EARNINGS.

The report of the New York, New Haven & Hartford Railroad Company for the quarter ended September 30 shows gross earnings of $14,229,610, an increase of $450,140, as compared with the corresponding quarter of 1905. The net income from all sources for the quarter this year was $2,706,340, an increase of $95,235 over the corresponding quarter in 1905.

AUCTION SALES.

Farm Stock and Tools at Auction

ON TUESDAY, NOV. 13, 1906,

AT 10:30 A. M.

I will sell the entire stock and tools located on the George B. Anthony farm, corner of West Main road and Freeborn street, Portsmouth, R. I., consisting of 9 Cows, (three are springers, one new milch), 1 extra Team Horse, of 1,200 lbs., 17 tons Hay in barn, 10 stacks Corn Fodder, 1 stack Straw, 70 bushels Oats, 300 bushels Corn on the car, 40 bushels Second Potatoes, 25 bushels Small Corn, lot of Hens and Chickens, 1 Express Wagon, 1 One-Horse Lumber Wagon, 1 Democrat Wagon, 1 Carryall, 1 Goddard Buggy, 1 Dexter Queen Buggy, 1 Sleigh, 2 Wheelbarrows, 1 Eight-Can Cooley Creamer, 1 set Platform Scale, 1 Seed Sower, 1 Spring-Tooth Harrow, 1 Side-Hill Plow, 1 Wheel Hoe, 1 Seed Planter, 1 Onion Planter, 1 Horse Rake, 1 Square Harrow, lot Hen Wire, 1 Henhouses, lot of Lumber, 3 Ox Yokes, 1 Corn Sheller, 1 Incubator, 1 Grindstone and a quantity Small Farming Tools.

Newport and Providence cars pass the farm. Come one, Come all, and witness an auction second to none.

If stormy sale will take place next fair day.

J. T. GARDNER,

Auctioneer.

Administrator's Sale

—OF—

FARM PROPERTY,

On Wednesday, November 21, 1906,

AT 11 A. M.,

I will offer for sale by auction, one of the best farms on Rhode Island, the farm of the late George B. Anthony, located at the corner of West Main road and Freeborn street, Portsmouth, R. I.

Said farm contains 50 acres with Two-Story Dwelling House, large Barn and Sheds. The farm has a never-failing supply of water the year round and is well adapted for poultry raising, it having a large brook running through a part of it; is also well adapted for tillage purposes. The Newport and Providence electric cars pass on one side of the farm and it is within one and one-half miles of the steam road and five minutes' walk to churches and schools. It could be made a fine gentleman's place without much expense.

The terms will be made easy as a part may remain on mortgage. Conditions at time of sale.

SETH ANTHONY, Administrator. J. T. GARDNER, Auctioneer.

FOR SATURDAY,

NOVEMBER 10, 1906.

Chocolate Nougatines,
Chocolate Pineapples,
Chocolate Peppermints,
Chocolate Jellies,
Chocolate Covered Caramels,
Mexican and Cocoanut Kisses,
Cherry Creams,
Cream Dates,
Old Fashion Sheet Caramels,
Chocolate Strings,
Molasses and Chocolate Chips and others at

20c. a pound.

Don't forget about our Coffee Cakes.

HERMANN D. FRASCH,

176 THAMES STREET.

Tel. 987

A Stylish Shoe

Without durability, or a durable shoe without style, does not suit the people today. To be an assured success from a retailer's point of view, a shoe must possess all the good qualities to a marked degree. The distinguishing characteristics of our $3.00, $3.50 special and $4.00 bench-made, are all the good qualities. As a result

THEY ARE A SUCCESS.

At HAMLOSE'S, 43 Thames St.

For Sale

Hudson River Blue Crushed Stone

For paths and driveways.

ALSO FISHER'S ISLAND BRICK BY THE CARGO.

J. K. SULLIVAN.

NEW BOOKS.

DIARIES

FOR 1907.

Now is the time to make sure that you have the same kind of a Diary that you are using now.

Gray Mist, by the author of Tribulations of a Princess.

Memories and Thoughts, by Frederic Harrison.

Certain Delightful Towns, by W. D. Howells.

New Books are being constantly added to my stock and I would like you to call and look them over.

SIMON HART,

202 THAMES STREET.

Telephone 304.

Standard DIARIES

For 1907.

Purchase your diary early so that you may duplicate your last year's book.

CARR,

DAILY NEWS BUILDING.

The LAPPIN Store

IN FURS

We lay Clam to LEADERSHIP

—IN—

STYLES, QUALITY, and PRICES

The display of handsome furs to be seen here is a source of much pleasure to both customers and ourselves. We determined way before the season began to spare neither time, pains nor money in assuming leadership in styles, quality and low prices. The combined energy of this organization was directed to that end. Now we can proudly look back on the obligations and responsibilities necessary to attain leadership as real pleasure. The reward is sufficient, for in no past season have we been so well prepared to climax others and eclipse ourselves.

Just a few more words about kinds and prices.

Real North American Mink Pillow Muffs, with down fillings, the kind other stores sell at from $35 to $50. Our price $25.

Real Mink Sets, comprising large pillow muffs and long wide neck piece; muff with 8 stripes, the greatest value shown, anywhere, at $35. Our price, set, $20.

Squirrel Coney Scarfs and Muffs, in sets to match; value $12.98. Our price $9.98.

Martin, finest quality, value $50. Our price, set, $32.

Brook Mink Sets, value $16.98. Our price, set, $9.98.

Persian Lamb, fine small curl, large muffs and scarfs, value $25. Our price, set, $16.98.

Chinchellete in sets, extra size muffs, also scarfs; value $20. Our price, set, $9.98.

You can't tell them from real Chinchilla.

Isabella Fox Sets; scarfs and muffs, value $22.50. Our price, set, $15.98.

Sable Opossum Sets, extra fine quality, value $18.98. Our price, set, $14.98.

Grey Squirrel, North American, large muffs and neck pieces, value $32.50. Our price, set, $22.98.

Isabella Opossum Sets, value $15.00. Our price, set, $8.98.

Isabella Fox Sets, muff of one whole fox skin, comprising head and tail; Scarf or neck piece comprises two whole Skins with heads and tails. Value $50. Our price, set, $39.

Krimmer extra large Pillow Muffs and Scarfs; value $20. Our price, set, $10.98.

Grey Squirrel Scarfs, value $5.98. Our price $3.98.

Also Grey Squirrel Muffs, value $15. Our price $8.98.

Black Lynx, a beauty, set, value $50. Our price, set, $25.

Silver Tipped Fox Set, value $75. Our price, set $45.

A Fine Assortment of fine Mink Scarfs at Low Prices.

Russian Sable Scarfs, value $35. Our price $18.98.

Krimmer, Chinchilla, Squirrel, Mink, Fox, Lamb, etc., at from 98c. to $9.98 per set.

We guarantee every Piece of Fur We Sell.

147 Thames St. Tel. 343.

L. W. COUDRAY.